The Rebel '55

GC

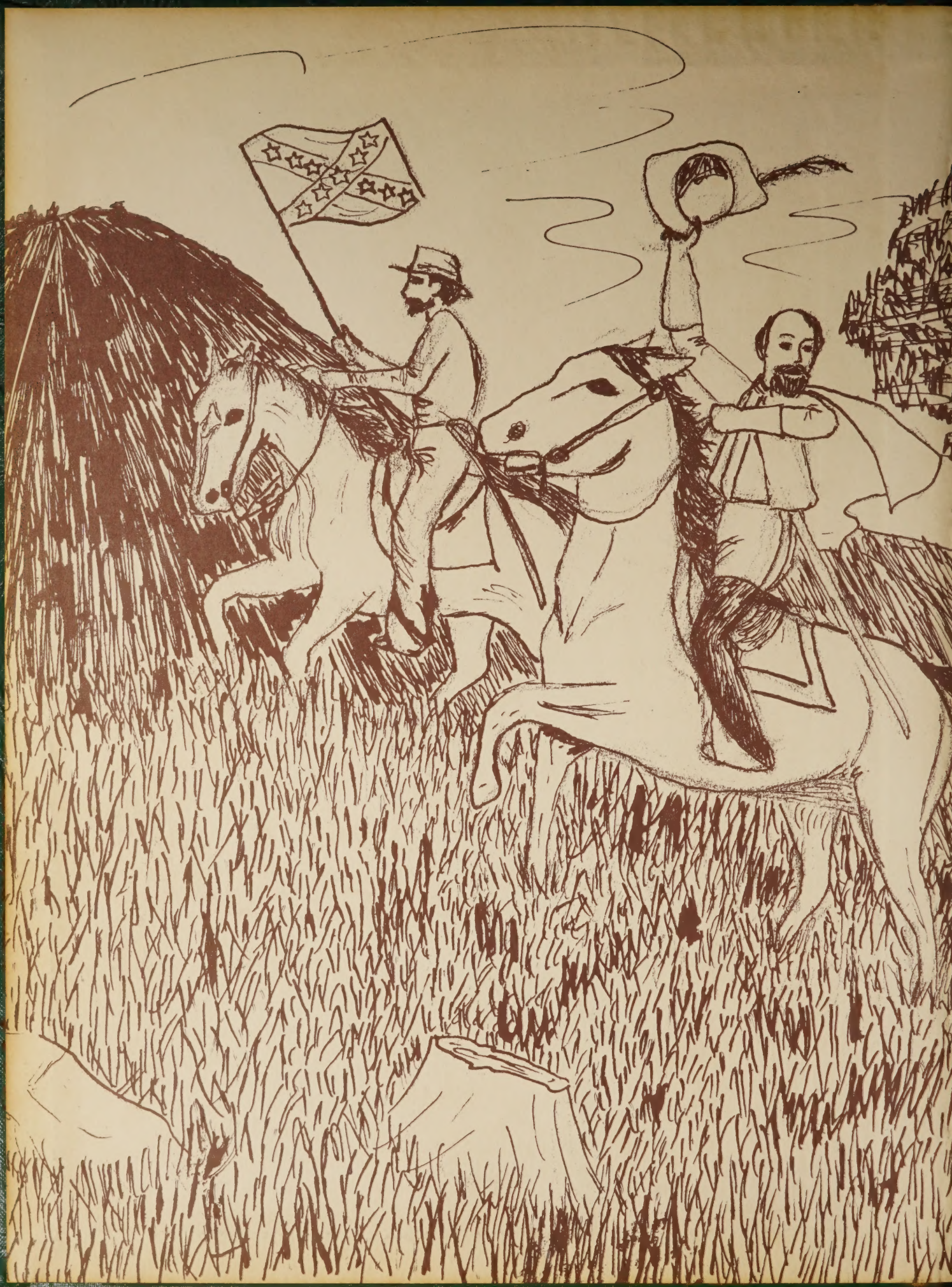

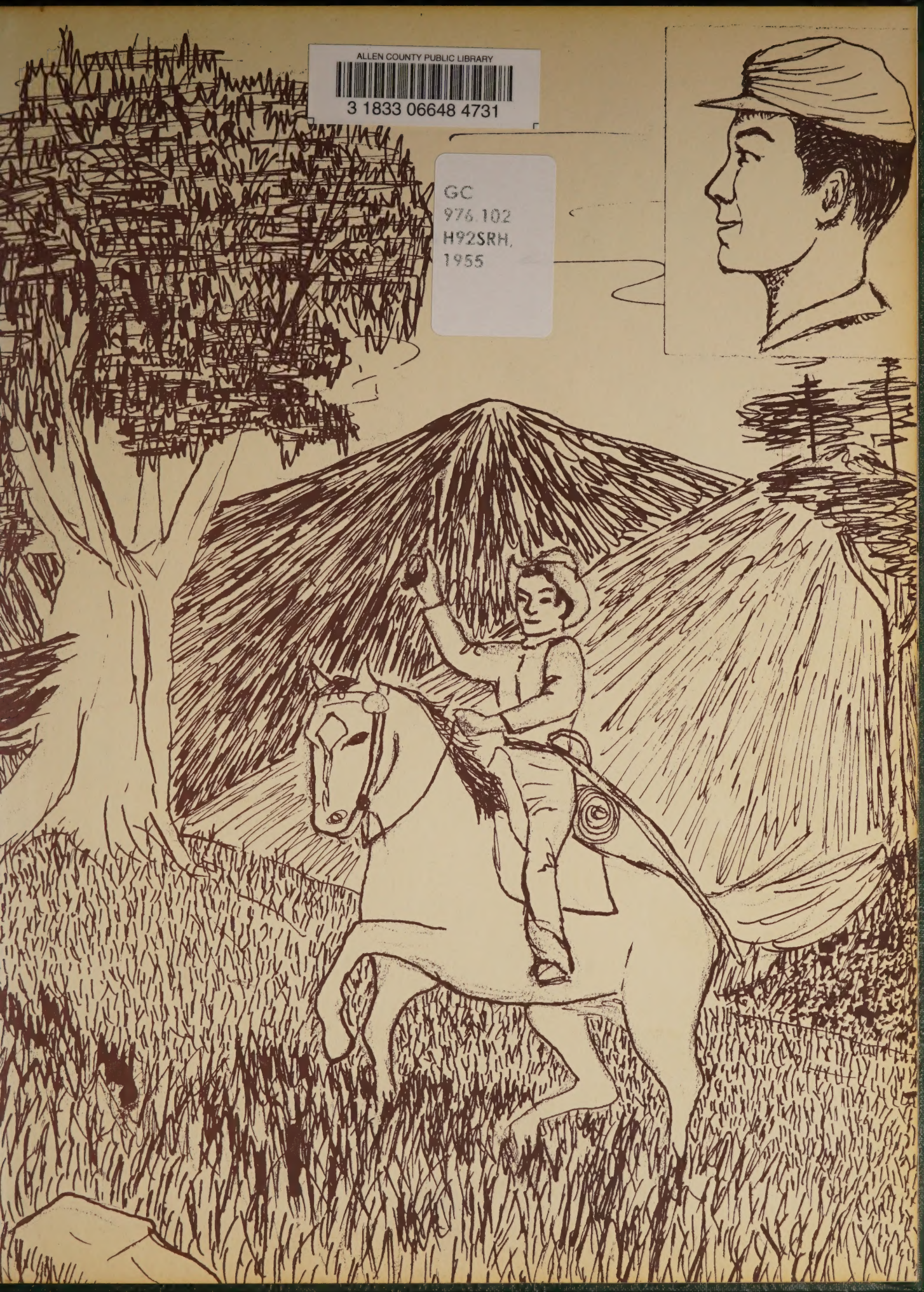

ALLEN COUNTY PUBLIC LIBRARY
3 1833 06648 4731

GC
976.102
H92SRH,
1955

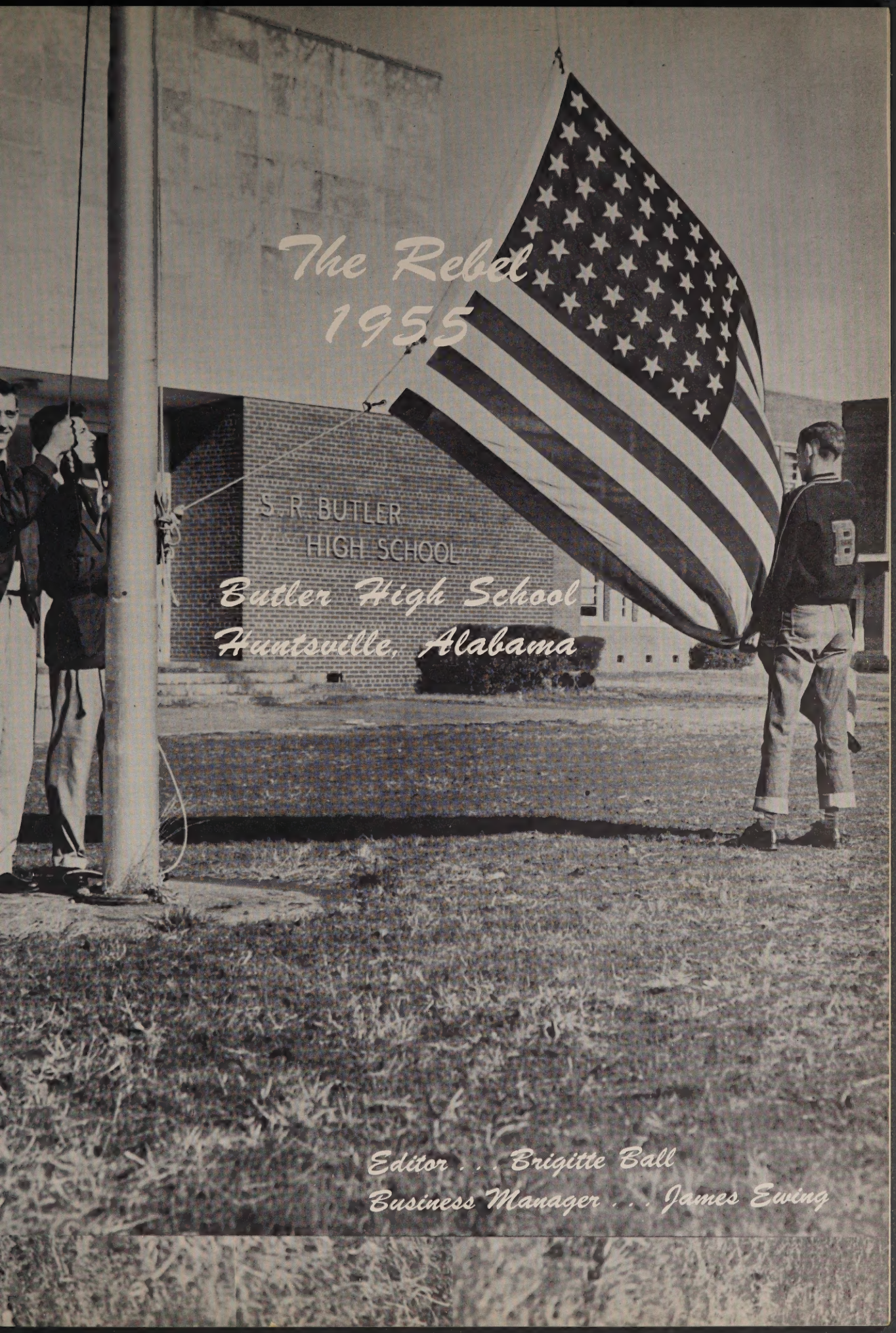

The Rebel 1955

Butler High School
Huntsville, Alabama

Editor . . . Brigitte Ball

Business Manager . . . James Ewing

Dedication
Miss Lila Mae Carter

In Memoriam

Mary Ann was a good student who was loved by all who knew her. She possessed a most pleasing personality, which, with dignity and poise, made her worthy of the admiration and respect of her classmates and teachers.

She will be remembered by all with whom she has come in contact.

Administration

Assistant Principal	Principal
ROBERT L. KEEL	J. HOMER CRIM

Faculty

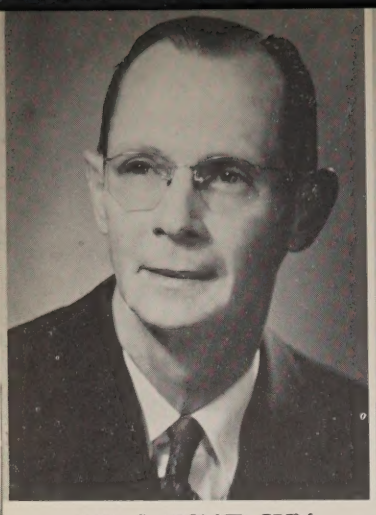

MR. J. HOMER CRIM
A.B., M.A., Birmingham Southern, George Peabody College, University of Alabama, Columbia University.

MR. JOSEPH L. ASKINS
B.A., Howard College.

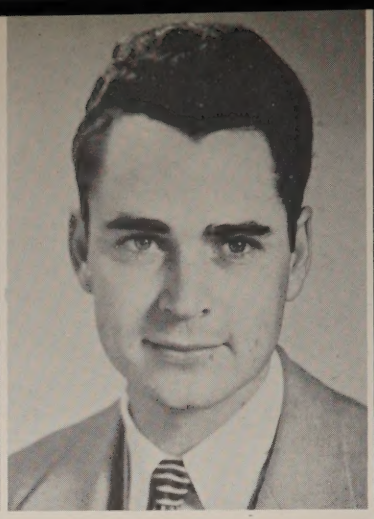

MR. ROBERT BAUGHER
Bachelor of Music, Howard College.

MRS. IBBIE K. BRADFORD
B.S., M.A., Birmingham Southern, Columbia University.

MRS. MARY BRISCOE
B.S., Jacksonville State Teachers College.

MRS. LOUNETTE H. BROUN
A.B. University of Georgia.

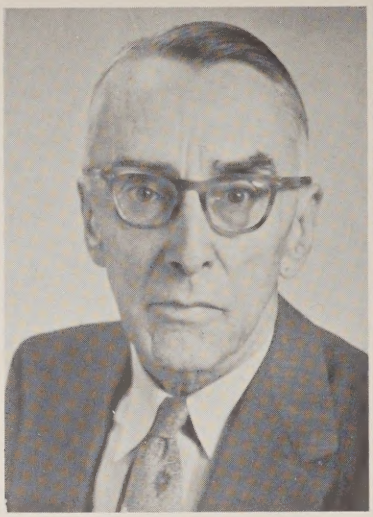

MR. WILLIAM M. BRYANT
A.B., M.A., Birmingham Southern, Columbia University.

MRS. MARY BURKHARDT
B.S., Alabama Polytechnic Institute

MISS MILDRED CANTERBURY
B.A., University of Alabama, Alabama College.

MISS LILA MAE CARTER
B.S., Florence State Teachers College, University of Alabama.

MRS. HAZEL COOPER
A.B., Athens College.

MISS IRLENE DOBBINS
Athens College
Montevallo, A.B.
University of Alabama, M.A.

MR. WILLIAM FANNING
Co-ordinator, University of Alabama.

MRS. FAYNA FRAZIER
Florence State Teachers College, B. S., University of Alabama.

MR. CHARLES HOPPER
B. S., Lake Forest College, M. A., University of Alabama.

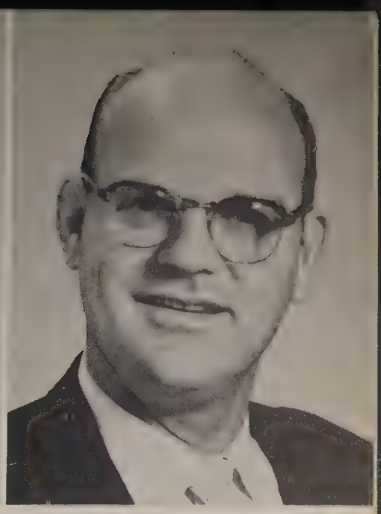

MR. ROBERT L. KEEL
B. S., in Library Science, M. A., George Peabody College.

MRS. LENA MATHISON
Troy State Teachers College, University of Alabama, B. S., Alabama Polytechnic Institute.

MRS. FLORENCE MILNER
Alabama College, Alabama Polytechnic Institute, B. S., in Home Economics, George Peabody College.

MISS SELMA MITCHELL
B. S., Florence State Teachers College, M. A., George Peabody College.

Picture
Not
Available

MRS. JAMES MURPHY, JR.
B. A., University of Georgia, Library Science, Emory University.

MISS BERTHA PAYNE
B. S., Florence State Teachers College, Birmingham Southern, University of Alabama, George Peabody College.

MR. WILLIAM MYERS
B. Music Ed., Murray State College.

MRS. IRENE NEVELS
B. S., Athens College.

MR. JOHN OLDHAM
B. A., Jacksonville State Teachers College

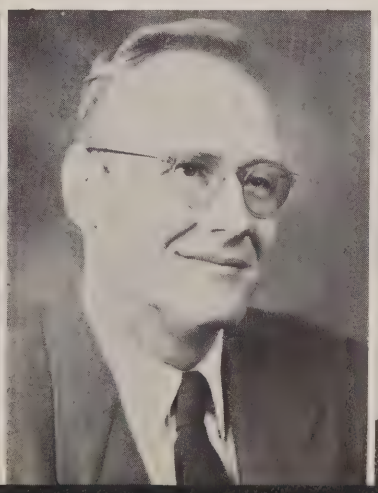

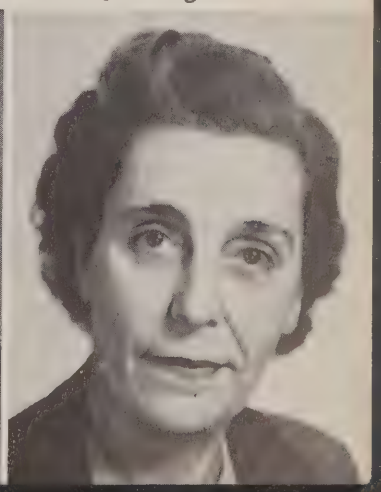

MRS. BONNIE PHILLIPS
B. S., Jacksonville State Teachers College, Alabama Polytechnic Institute.

MR. MIKE PIETKIEWICZ
B. A., Southwestern College, George Peabody College.

MR. RAY RANDOLPH
Florence State Teachers College, B. S., George Peabody College.

MR. THOMAS E. ROGERS
B. S., University of Alabama.

MISS RUBY SMITHEY
B. S., Florence State Teachers College, M. A., University of Alabama.

MRS. EDITH SPARKMAN
B. S., Mississippi State College for Women.

MRS. STELLA WALLACE
Jacksonville State Teachers College, B. S., University of Alabama.

MRS. JOSEPHINE WEATHERLY
Cosmetology.

MR. VERNON WELLS
B. S., Mississippi Southern College.

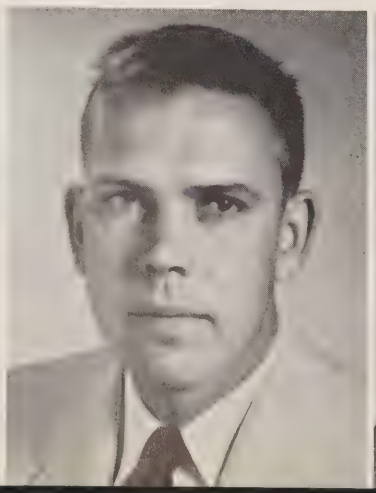

MRS. JUANITA WHITE
B. S., Florence State Teachers College.

MR. B. L. WINDSOR
B. S., Jacksonville State Teachers College, University of Alabama.

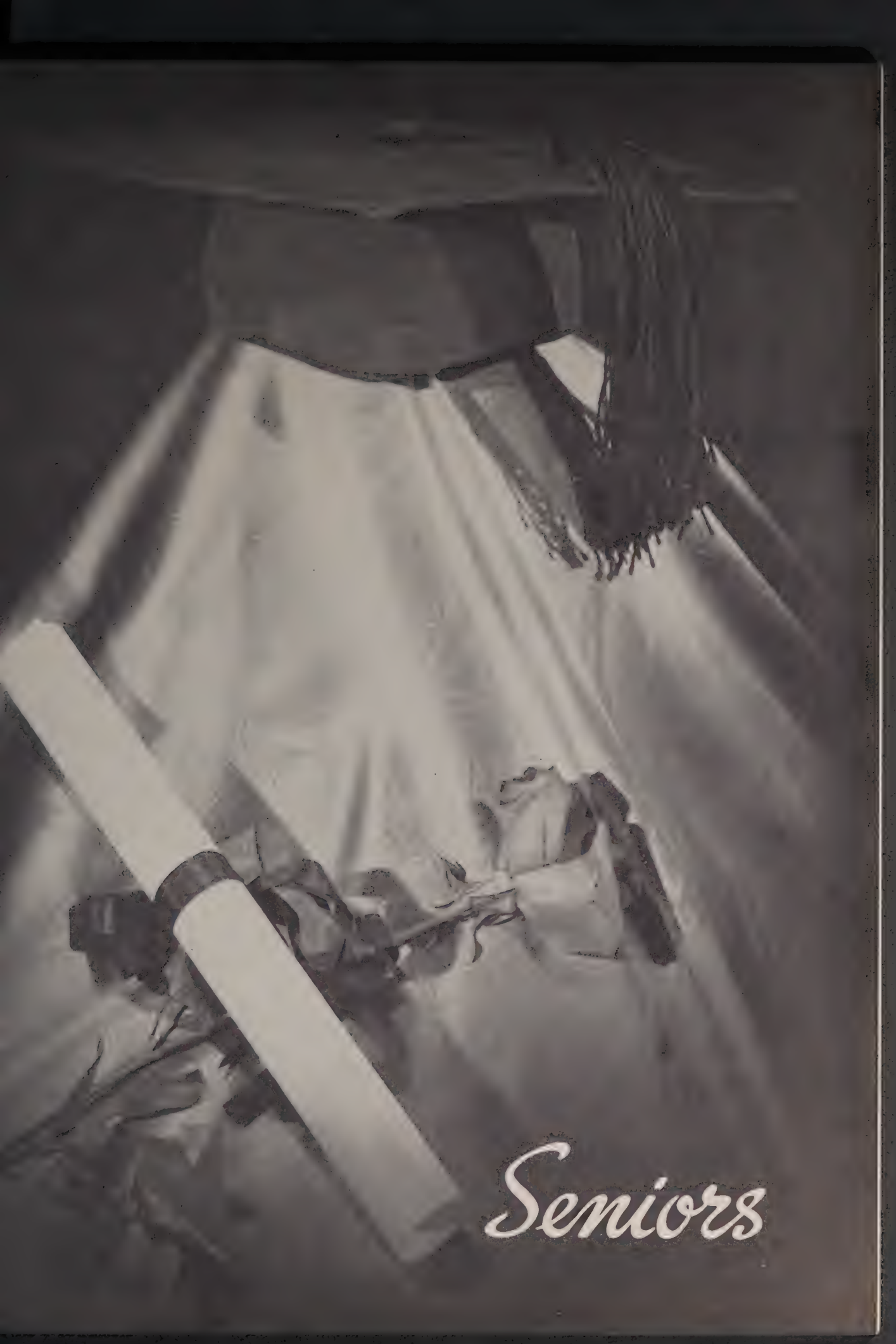
Seniors

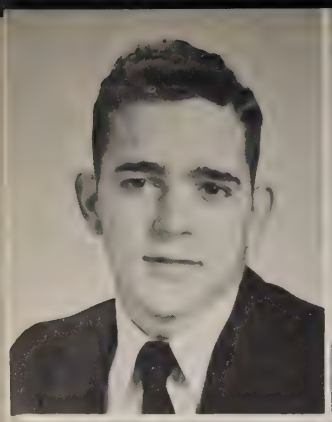

PHILLIP ALLEN
Football 3; Letter Club 3.

VIVIAN ANDERSON
Allied Youth 1, 2, 3; Tri-Hi-Y 2; Home Economics Club 2, 3; Cosmetology Club 3; Secretary Senior Class; Student Council 3.

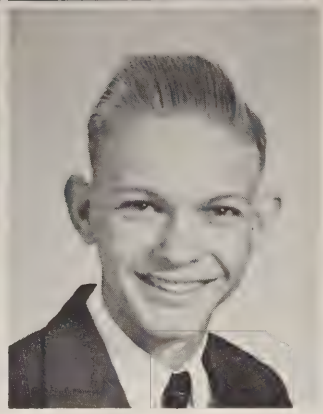

PATRICIA ARCHER
A Cappella Choir 3; Tri-Hi-Y 3; Allied Youth 1, 2; Home Economics Club 1; Band 1.

CLYDE ATNIP
"Why don't you talk; it's a free country."

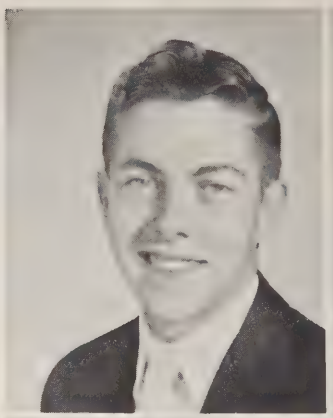

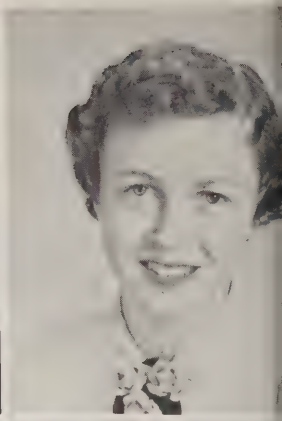

DWIGHT BAKER
Beta Club 2, 3, President 3; Key Club 2, 3, Secretary and Treasurer 3; Basketball 1, 2, 3; Baseball 2, 3; Senior Play

BRIGITTE BALL
Spanish Club 1, 2, 3, Secretary 2; Beta Club 2, 3, Secretary 3; A Cappella Choir 1, 2; Madrigals 2; Vice President 3; Editor of Annual 3; Rebel Chorus 3; Quill and Scroll 3.

MARGARET BARNES
Beta Club 2, 3.

GORDON BELL
"If laughter were the food of life, he would live forever."

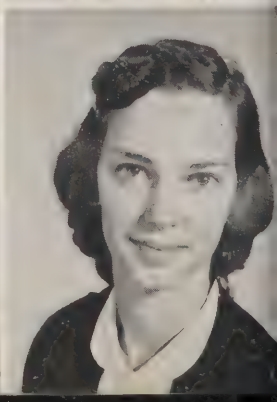

LEO BENNETT
"Ambition has no rest."

MARY JANE BENNETT
Beta Club 3.

BILLY JOE BERRY
"DO" Club 2, 3.

KENNETH BISHOP
"DO" Club 3.

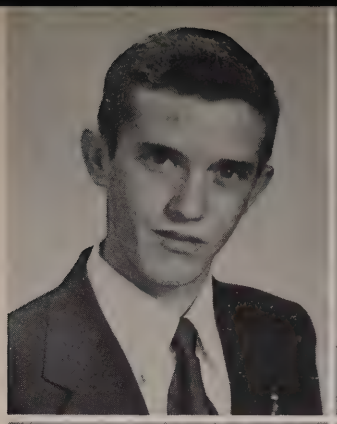

PEGGY BISHOP
Beta Club 2, 3; Student Council 3; Annual Staff 3.

TERRY BLAIR
"Always quiet, always still, never talking never will."

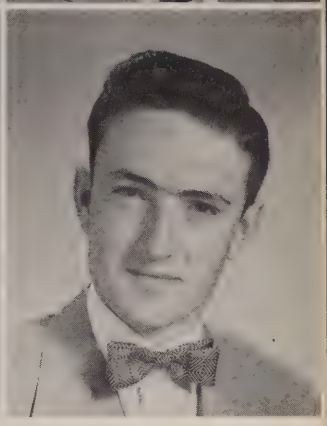

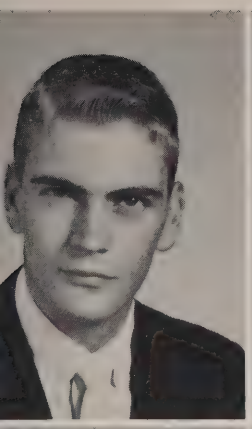

TOMMY BLAKEMORE
"Those also serve who only stand and wait."

SARAH BOGGS
"A gay spirit makes her personality."

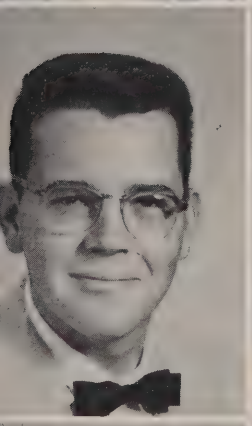

JAMES BRANUM
"DO" Club 2, 3.

MARLENE BURKETT
"She looks quiet, but look again."

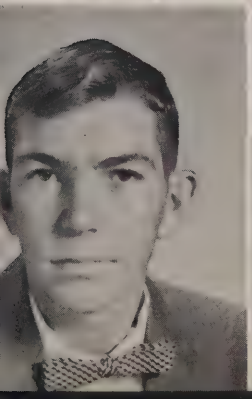

CHARLES BUTLER
Basketball 3; Baseball 3.

FRANK BUTLER
Basketball 2, 3; Baseball 2.

JAMES BUTLER
President Senior Class; Student Council 2, 3, President 3; Key Club 2, 3; Football 1, 2, 3, Captain 3; Letter Club 2, 3; Baseball 2, 3.

VIOLET BUTLER
Allied Youth 3; Paper Staff 3; Tri-Hi-Y 2, 3.

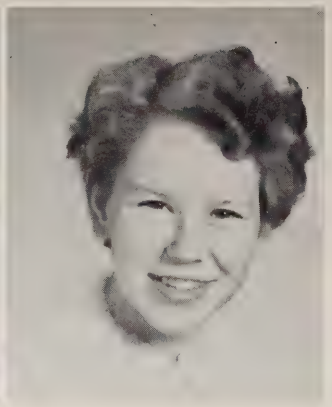

BETTY SUE BUTTRAM
Spanish Club 1, 2, 3, President 2; Band 2, 3; Majorette 2, 3; Beta Club 2, 3, Treasurer 3; Junior Class Play; Secretary Junior Class; Annual Staff 3; Quill and Scroll 3.

BARBARA BYROM
"DO" Club 2, 3.

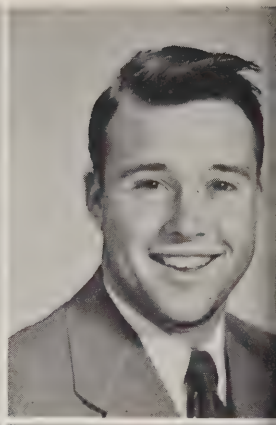

JESSIE MAE CAGLE
"Where there's a will, there's a way."

BILLY CAMPBELL
Football 1, 3; Track 1.

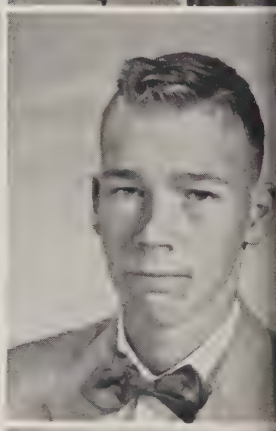

HELEN CAMPBELL
Library Club 2, 3.

TOMMY CARTER
"Sharp wits, like sharp knives, do often cut their owner's fingers."

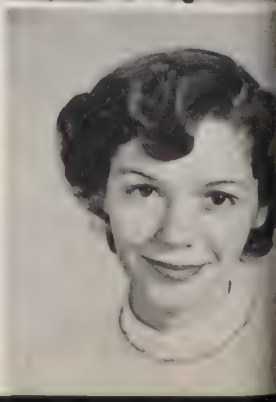

CAROLYN CARTLEDGE
Future Nurse's Club 1; Allied Youth.

LUCILLE CASH
Allied Youth 3.

IRIS CHANDLER
Allied Youth 1, 2, 3; Beta Club 3.

SEPHUS CHANDLER
Football 2, 3.

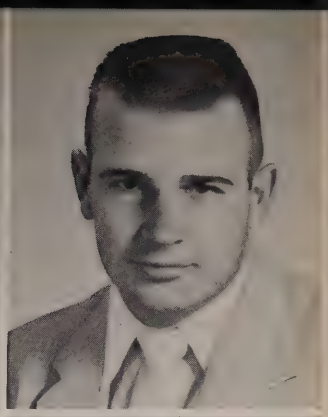

JOHN CHILDRESS
Football 2, 3; Basketball 1, 2, 3; Baseball 1, 2, 3; Key Club 2, 3, President 3; Vice President Senior Class; Letter Club 1, 2, 3; Student Council 3.

RONALD CLARK
"Money isn't everything, but it helps."

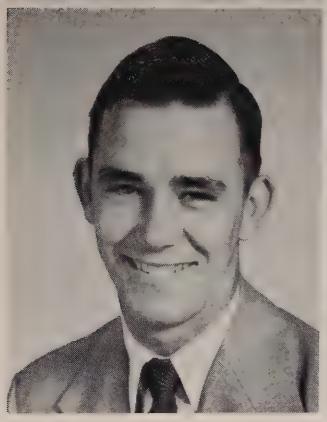

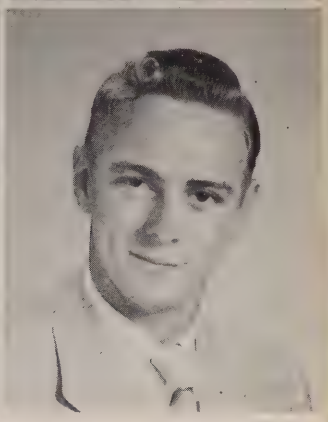

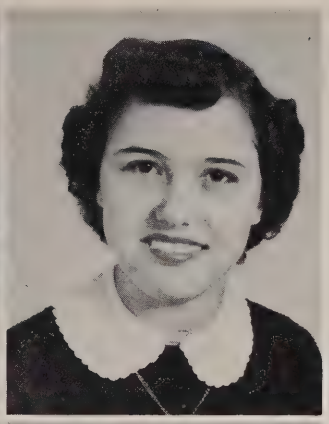

SHELBY CLARK
"Sweet an' happy and always smiling!"

MARGIE COBB
Allied Youth 2, 3; A Capella Choir 2, 3.

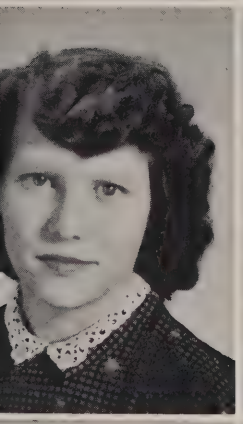

TERESA COLBERT
Library Club 3; Beta Club 3.

EDITH COLLETTE
Future Nurse's Club; Allied Youth.

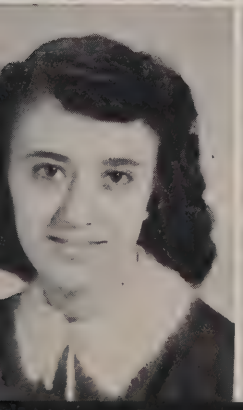

NORMA JEAN COTHERN
"Little said is soonest mended."

BARBARA COVINGTON
Future Nurse's Club 1, 2; Allied Youth 1, 2, 3.

LARRY CRAIG
Football 3; Track 2.

RICHARD CROAK
"Ambition has no rest."

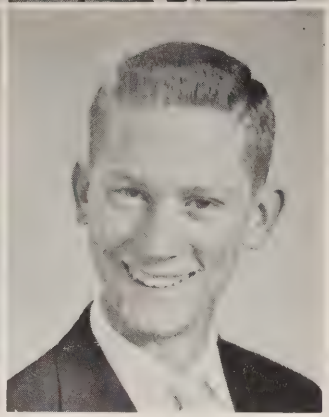

MARY ANN CRUTCHER
Allied Youth 1, 2, 3; Cosmetology Club 2, 3; Majorette 2; Homecoming Queen 3; Tri-Hi-Y 2, 3; Student Council 3.

MIKE DIXON
Rebel Chorus 3; Cheerleader 2; Spanish Club 2; Allied Youth 2; A Cappella Choir 2, 3.

PAT DUNN
Allied Youth 1, 3; Paper Staff 3; Senior Class Play.

GAIL DUVALL
"Smile and the world smiles with you."

JANEANE EAST
Allied Youth 1, 2, 3; Tri-Hi-Y 2, 3, Treasurer 3; Band 1, 2; A Cappella Choir 3; Home Economics Club 1, 2, 3.

JOYCE EATON
Allied Youth 2; Future Nurse's Club 2; Cosmetology Club 3.

BURITT ELLIOT
"Speech is great, but silence is greater."

MARION ELMORE
Football 1, 3; Basketball 1.

DOYLE EVETT
"DO" Club 2, 3.

JAMES EWING
Business Manager of Annual 3; Football 2, Manager 3; Baseball 1; Key Club 3; Letter Club 2, 3; Hi-Y 2; A Cappella Choir 2; Allied Youth 2.

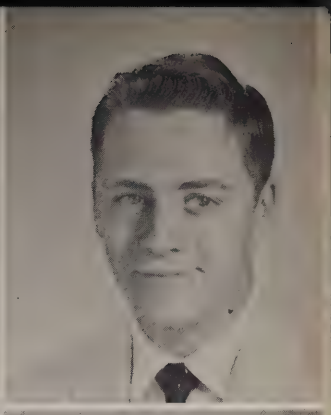

PEGGY FANNING
"A good name is better than riches."

BONNIE FARROW
Home Economics Club 2, 3; Tri-Hi-Y 2, 3, Vice President 3.

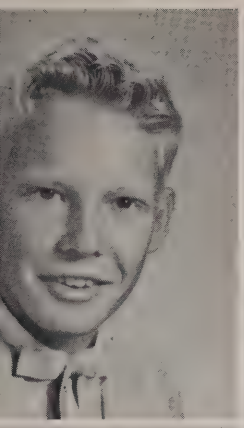

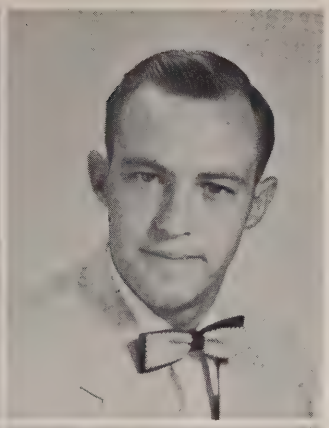

WAYNE FEARS
Allied Youth 3; Science Club 3; Track 3.

JACKIE FISHER
Track 1, 2, 3; Football 1, 2, 3; Letter Club 3.

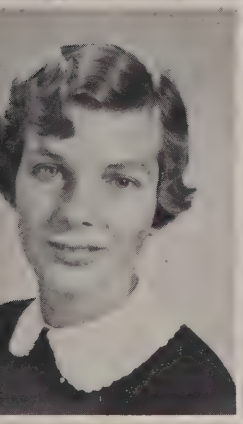

VIVIAN FOSTER
Tri-Hi-Y 1, 2, 3; Allied Youth 1, 2, 3; Head Majorette 2, 3; Cosmetology 2, 3.

IMOGENE GAULT
Tri-Hi-Y 2, 3; Allied Youth 2, 3.

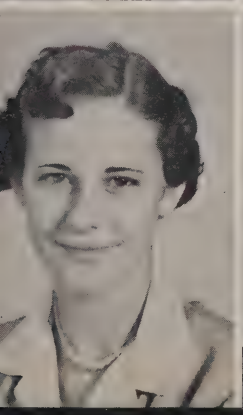

SYLVIA GLENN
Cosmetology Club 2, 3.

GENE GOENS
"DO" Club 2, 3.

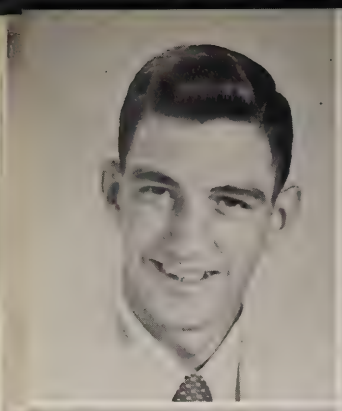

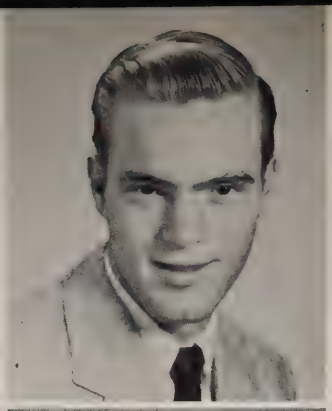

ROGER GRIDER
Football 3; Letter Club 3.

MARION GURLEY
Track 3; Football 3.

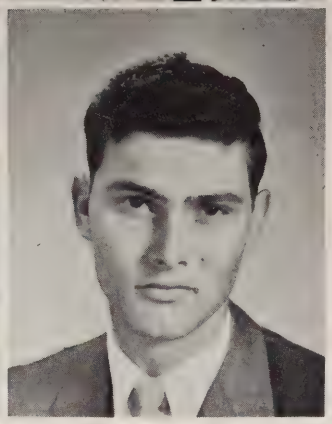

CATHERINE HALL
Allied Youth 1; Cosmetology Club 3; Tri-Hi-Y 3.

HAROLD HANSEN
"Silence is the one friend who never betrays."

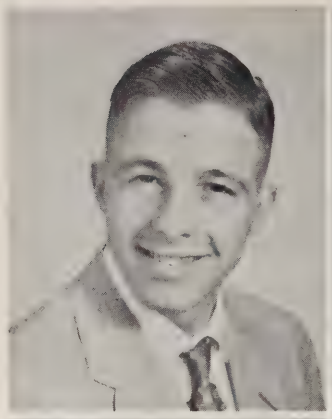

CHARLES HARBIN
"DO" Club 2, 3.

ANN HAUER
Allied Youth 1, 2, 3, Secretary 2; Beta Club 2, 3, Vice President 3; Junior Play; Junior Class President; Majorette 2; Homecoming Maid 2; Treasurer Senior Class; Cheerleader 3.

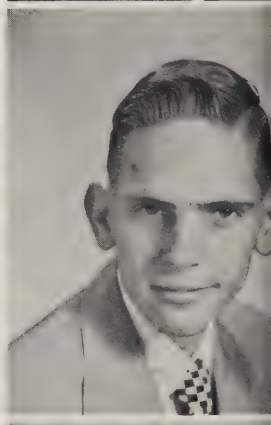

PEGGY HAYES
Band 1; Student Council 1.

DAVID HENDERSON
Band 1, 2, 3; "DO" Club; Key Club.

CAROLYN HOUK
"Love is like a breath of life."

JO JAMES
"A cheerful life is what she loves."

OBERT JAMES
f at first you don't succeed,
y, try again."

GLENDELL JOHNSON
Football 2, 3; Letter Club 3.

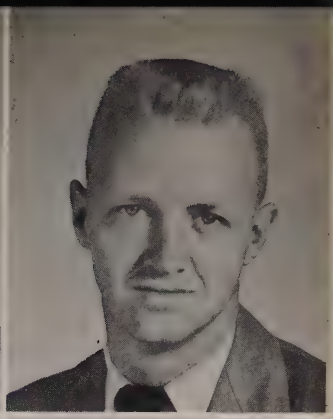

ONALD JOHNSON
m not going to work my-
lf to death if I never die."

DALTON JOHNSTON
"DO" Club 2, 3.

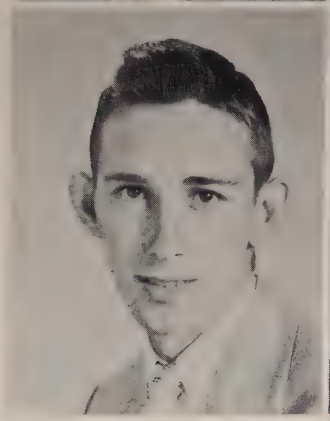

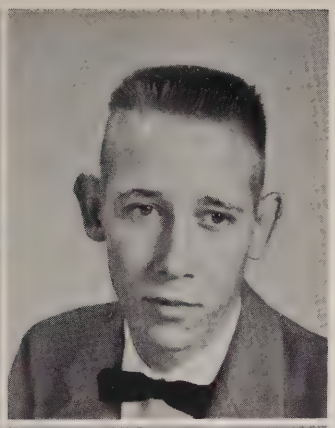

MARGARET KENNEDY
Allied Youth 1, 2; Cosmetology Club 2, 3; Tri-Hi-Y 3.

BOBBY KIMBROUGH
"When I want to read a book I'll write one."

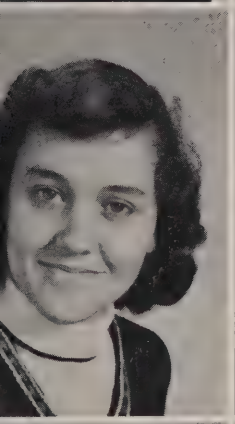

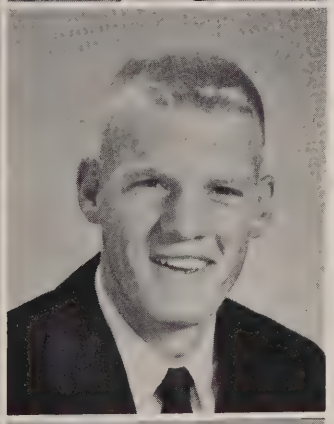

RACHAEL LAMB
"A few kind words and a smile go a long, long way."

PERRY LANGSTON
Football 1, 2, 3; Track 2, 3; Letter Club 2, 3; Basketball Manager 2.

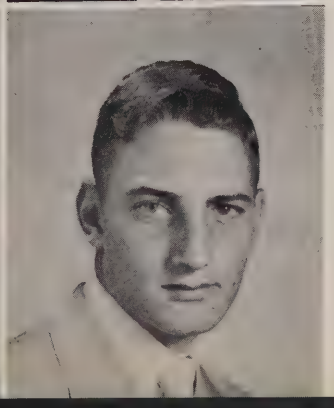

BARBARA LAWHORN
Beta Club 3.

WAYNE LEE
Football 2, 3; Letter Club 3; Allied Youth 1, 2, 3.

WILLADENE LEE
A Cappella Choir 2; Beta Club 2, 3; Junior Play; Senior Play; Science Club 3.

LOUIS LETSON
"He pleases all the world, but he cannot please himself."

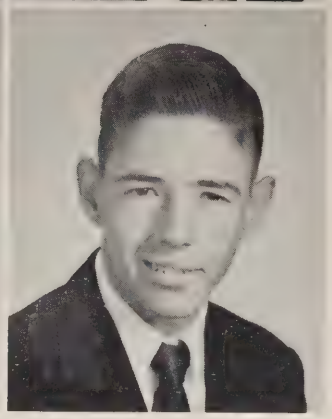

JOYCE LINCOLN
Future Nurse's Club 1; Beta Club 3; Spanish Club 3; Senior Play; Student Council 3.

JESSIE LUNA
"It's better to be small than smaller."

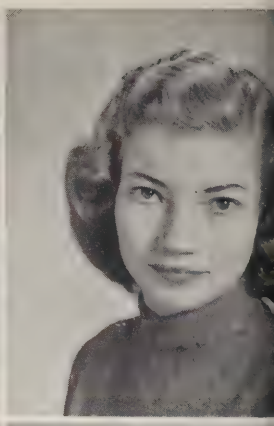

NORMA JEAN MALONE
Cosmetology 2, 3.

JOYCE MANNING
Home Economics Club 1, 2, 3, Secretary 1; Allied Youth 2, 3; Cosmetology Club 3.

LULA BELLE MARTIN
Band 1, 2, 3; Allied Youth 1, 2; Beta Club 2, 3; Junior Play; Paper Staff 3.

MILDRED McALLISTER
"A quiet charm becomes all."

ELOISE McDONALD
Tri-Hi-Y 1, 2, 3, President 3; Cheerleader 2, 3; Cosmetology Club 2; Student Council 1, 2; Band 1, 2; Allied Youth 1, 2, 3.

MARY LYNN McDONALD
Allied Youth 1, 2, 3; Band 1, 2; Paper Staff 2; Cheerleader 3; A Cappella Choir 3; Tri-Hi-Y 2, 3, Secretary 3.

RONALD McKENZIE
"DO" Club 2, 3.

GRADY McMEANS
Allied Youth 3.

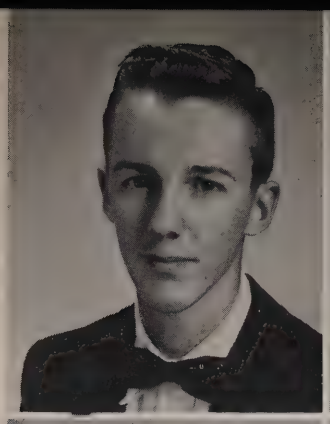

CORDELIA MICHAEL
Home Economics Club 2, 3; A Cappella Choir 1; Future Nurse's Club 2; Cosmetology Club 2, 3.

JIMMY MILLINER
Science Club 3.

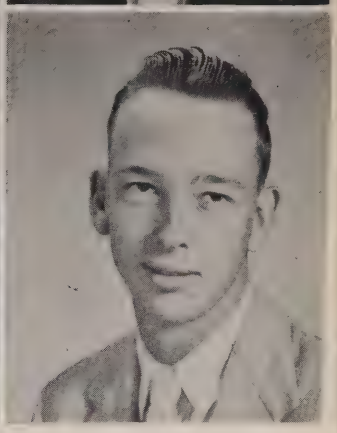

SHIRLEY MILLS
Allied Youth 1, 2, 3; Beta Club 2, 3.

JACQUELINE MITZNER
A Cappella Choir 1, 2; Beta Club 2, 3; Madrigals 2; Home Economics Club 2, 3; Paper Staff 2, 3; Quill and Scroll 3; Junior Play; Annual Staff 3; Band 1, 2, 3; Rebel Chorus 3.

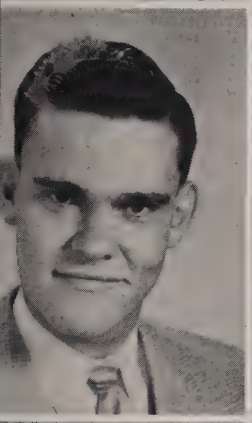

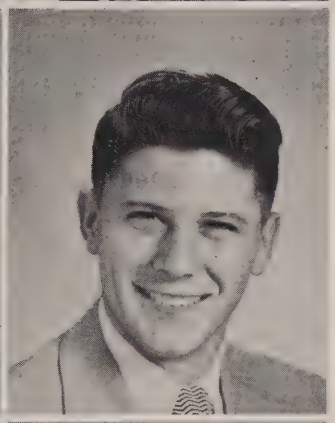

BOBBY MORRISON
"The best is yet to come."

PHILLIP MULLINS
"People who make no noise are dangerous."

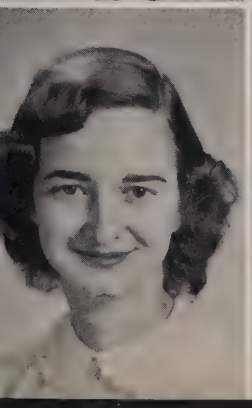

JUNE MULLICAN
Allied Youth 1, 2; Beta Club 2, 3.

BARBARA MYRICK
Future Nurse's Club 2.

BARBARA NEELY
Home Economics Club 1; Allied Youth 3; Tri-Hi-Y 3.

ANN NEWTON
"Little said is soonest mended."

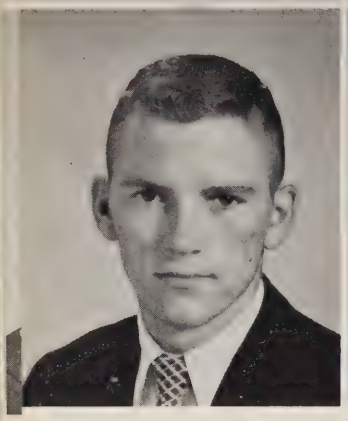

GLEN NUNLEY
Allied Youth 1; Key Club 2, 3; Football 1, 2, 3; Basketball 1, 2, 3; Baseball 2, 3; Letter Club 2, 3.

MARGUERITE NUNN
Allied Youth 1; Science Club 3.

BARBARA O'REAR
Home Economics Club 1; Allied Youth 3; Tri-Hi-Y 3; Student Council.

LINDSAY O'REAR
Band 1, 2, 3; Student Council 3; Drum Major 2, 3; Allied Youth 1, 2; Senior Class Play; A Cappella Choir 2, 3; Key Club 2, 3; Basketball 3; Rebel Chorus 3.

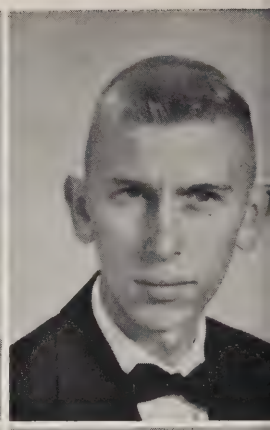

VERA OSMER
Future Teachers Club 2, 3; Beta Club 3.

JACKIE PARCUS
Allied Youth 1, 2, 3; Paper Staff 1, 2.

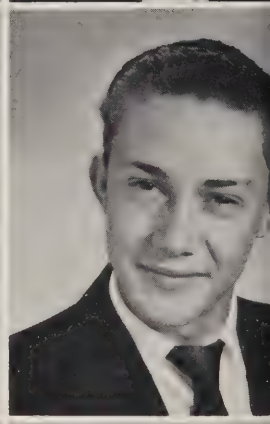

VIRGINIA PARKER
Allied Youth 1, 2, 3; Annual Staff 1; Tri-Hi-Y 3.

JAMES PATTERSON
Basketball 1, 3; Baseball 2, 3; Hi-Y 2, 3; Letter Club 3.

WILLARD PECK
Science Club 2, 3; Allied Youth 3.

GENEVA PETTY
Cosmotology Club 3.

BILLY PHILLIPS
D.O. Club 3.

VIVIAN PHILLIPS
D.O. Club 3.

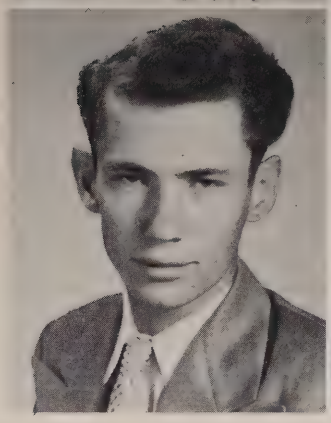

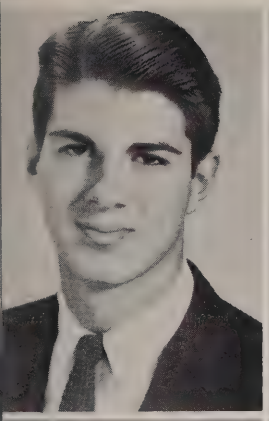

WILLIAM POTTER
Spanish Club 1, 2, 3; Band 1, 2, 3; A Cappella Choir 1, 2; Key Club 2, 3; German Band 2, 3; Jr. Class Play.

BETTY RANKHORN
Allied Youth 2, 3; A Cappella Choir 2.

JOYCE RENFROE
Home Economics Club 1; Cosmotology Club 3.

ALICE RIGSBY
Allied Youth 1, 2, 3; Majorette 2; Tri-Hi-Y 1, 2; Beta Club 2, 3; Paper Staff 2, 3.

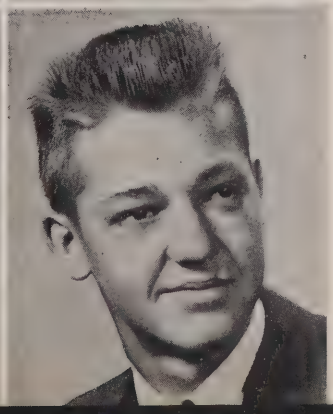

WILHELMINA RIST
Band 1, 2, 3, President 2; A Cappella Choir 1, 2; Madrigals 2; Beta Club 2, 3; Paper Staff 3; Annual Staff 3; Rebel Chorus 3, President.

BOB RITTENBERRY
Key Club 3.

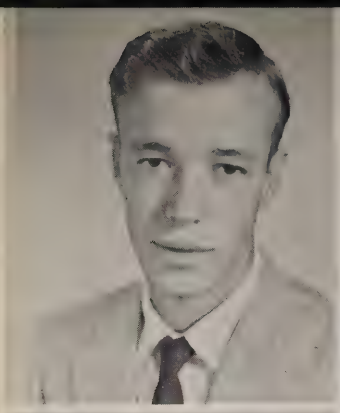

OTIS ROBINSON
"Don't leave until tomorrow what you can do today."

FAYE ROZELL
Allied Youth 1, 2, 3, President 3.

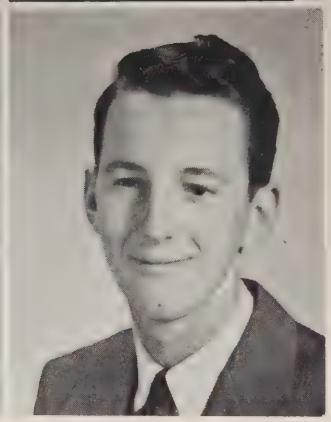

GERRY RUTLAND
Allied Youth 1, 2, 3; Cosmotology Club 2; Tri-Hi-Y 3.

RAY SADLER
"Keep a good tongue in your head.

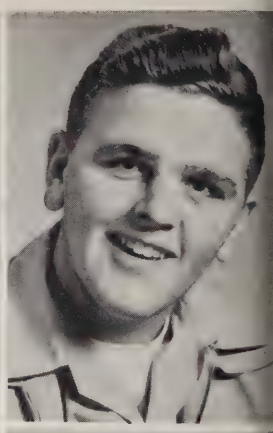

CAROLYN SANDERS
Student Council 2; Annual Staff 2; Beta Club 2, 3; Senior Homecoming Maid; Science Club 3.

ROBERT SCHRIMSHER
Allied Youth 2.

DELORES SELLERS
Tri-Hi-Y 3; Cosmotology Club 3.

SYLVIA SLATE
A Cappella Choir 1, 2, 3; Rebel Chorus 3, Secretary 3.

JOYCE SMITH
Home Economics 1, 3; Allied Youth 1, 2; Student Council 2; Cosmotology 2, 3; Tri-Hi-Y 3.

KENNETH SMITH
A Cappella Choir 3.

TOMMY SPARKMAN
"Character is only as strong as its weakest trait."

WAYNE SPEER
Beta Club 2, 3.

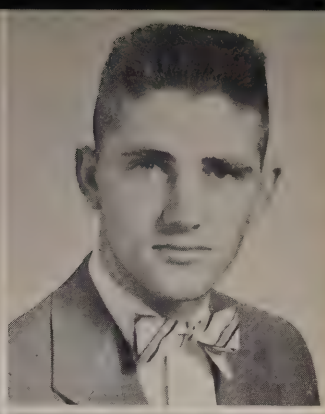

DONALD SPECK
Key Club 3; D. O. Club 3; Basketball.

DORIS SPEEGLE
Cheerleader 2, 3; Allied Youth 1, 2, 3; Paper Staff 3; Beta Club 3.

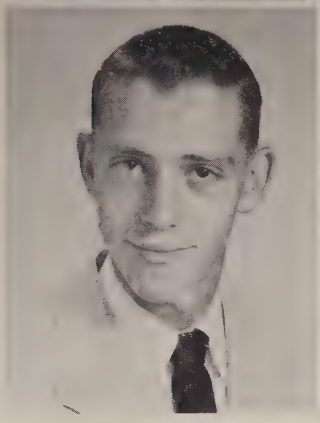

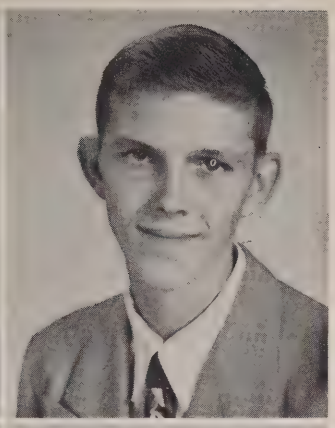

GERALD STANLEY
"A good name is rather to be chosen than great riches."

NORMAN STEPHENS
A Cappella Choir 1; D. O. Club 2.

EUGENE STYLES
Football 3; A Cappella Choir 2; Allied Youth 3.

SUZANNE SULLIVAN
Library Club 3; Allied Youth 3.

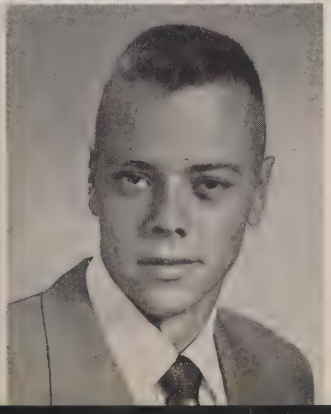

BETTY SUE TEAL
Beta Club 2, 3; Paper Staff 3; Quill and Scroll 3.

HORACE TERRELL
Baseball 1; Football 2, 3.

HELEN THIGPEN
A Cappella Choir 2, 3; Cosmetology Club 3.

LORENE TIELKING
Library Club 2.

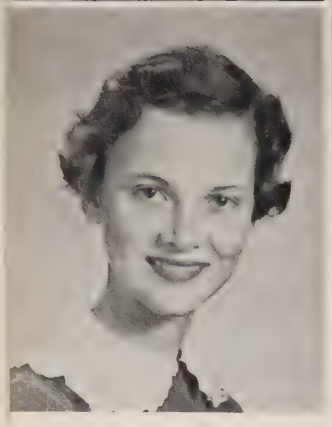

PHYLLIS TODD
Tri-Hi-Y 1, 2, 3; Allied Youth 1, 2, 3; Majorette 2, 3; Student Council 2, 3; Paper Staff 1, 2.

PEGGY TOWERY
A Cappella Choir 1, 2, 3; Beta Club 2, 3; Allied Youth 3; Annual Staff 2; Paper Staff 2, 3; Rebel Chorus 3; Vice President Quill and Scroll 3.

PEGGY TRAVIS
Cosmetology Club 2, 3.

MARY FRANK VINCENT
Student Council 1; Allied Youth 1; Paper Staff 3; Quill and Scroll 3; Beta Club 3; Senior Class Play.

GISELA VOWE
A Cappella Choir 1, 2, 3, Secretary 3; Spanish Club 1; FTA 1, 2, 3; Quill and Scroll 3, President 3; Paper Staff 3; Cosmetology Club 3; Annual Staff 3; Junior Class Play.

URSULA VOWE
A Cappella Choir 1, 2, 3; Secretary Quill and Scroll 3; Paper Staff 3; Spanish Club 1; Future Nurse's Club 2; Allied Youth 3.

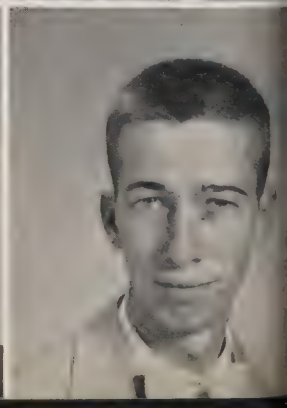

JACK WAGONER
"DO" Club 2, 3.

LOUIS WALDON
"Silence is Golden."

JACKIE WALKER
Track 1, 2, 3; Football 2, 3; Letter Club 2, 3.

GRADY WATERS
Football 1, 2, 3; Track 1, 2, 3.

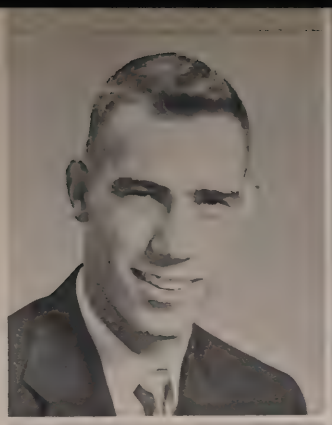

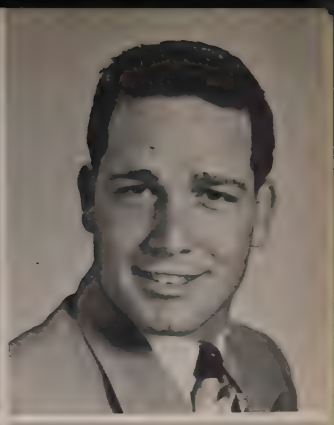

JOYCE WEAR
Science Club 3; FTA Club 3; Paper Staff 3; Quill and Scroll 3.

BETTY WHITE
Beta Club 2, 3; Allied Youth 3; FTA Club 2, 3; Library Club 2, 3.

GENE WHITE
"Friends are a man's greatest asset."

MELBA WHITE
Home Economics Club 1, 2; Allied Youth 2, 3; Cosmetology Club 3.

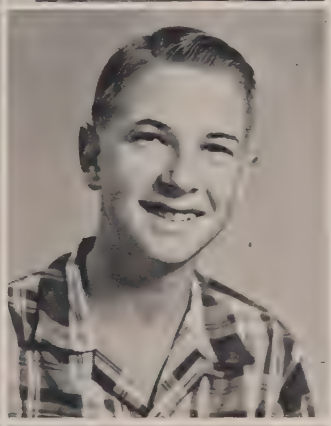

JUNE WHITWORTH
Home Economics Club 2, 3; Tri-Hi-Y 2, 3; Allied Youth 2, 3; Cosmetology Club 3.

KENNETH WIDNER
"DO" Club 2, 3.

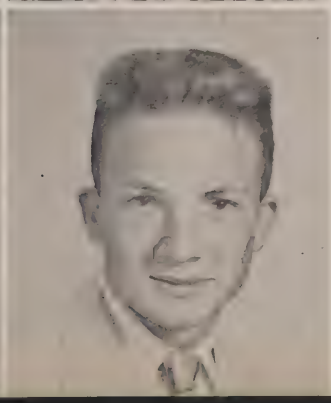

ALLEN WILLIAMS
Allied Youth 1, 2, 3; Track 2; Key Club 2, 3; Senior Class Play; Junior Class Play.

ROBERT WOMACK
Science Club 2; Library Club 2; A Cappella Choir 2.

Best Personality
FAYE ROZELL - JAMES PATTERSON

Friendliest
GLENDELL JOHNSON - ANN HAUER

Most Courteous
BRIGITTE BALL - WAYNE LEE

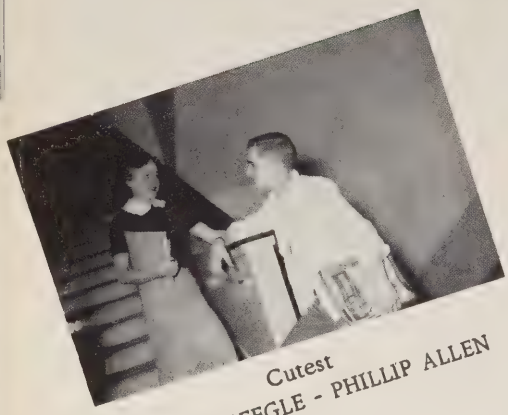

Cutest
DORIS SPEEGLE - PHILLIP ALLEN

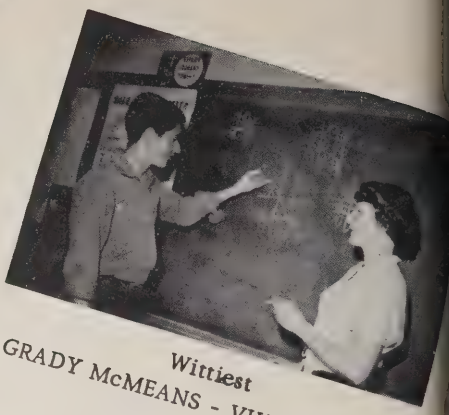

Wittiest
GRADY McMEANS - VIVIAN FOSTER

Best - Dressed
BETTY JO RANKHORN - JACKIE PARCUS

Most Intellectual
PEGGY JOYCE LINCOLN - BILL POTTER

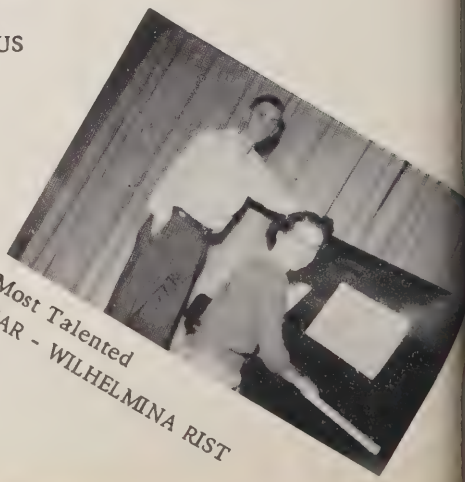

Most Talented
LINDEY O'REAR - WILHELMINA RIST

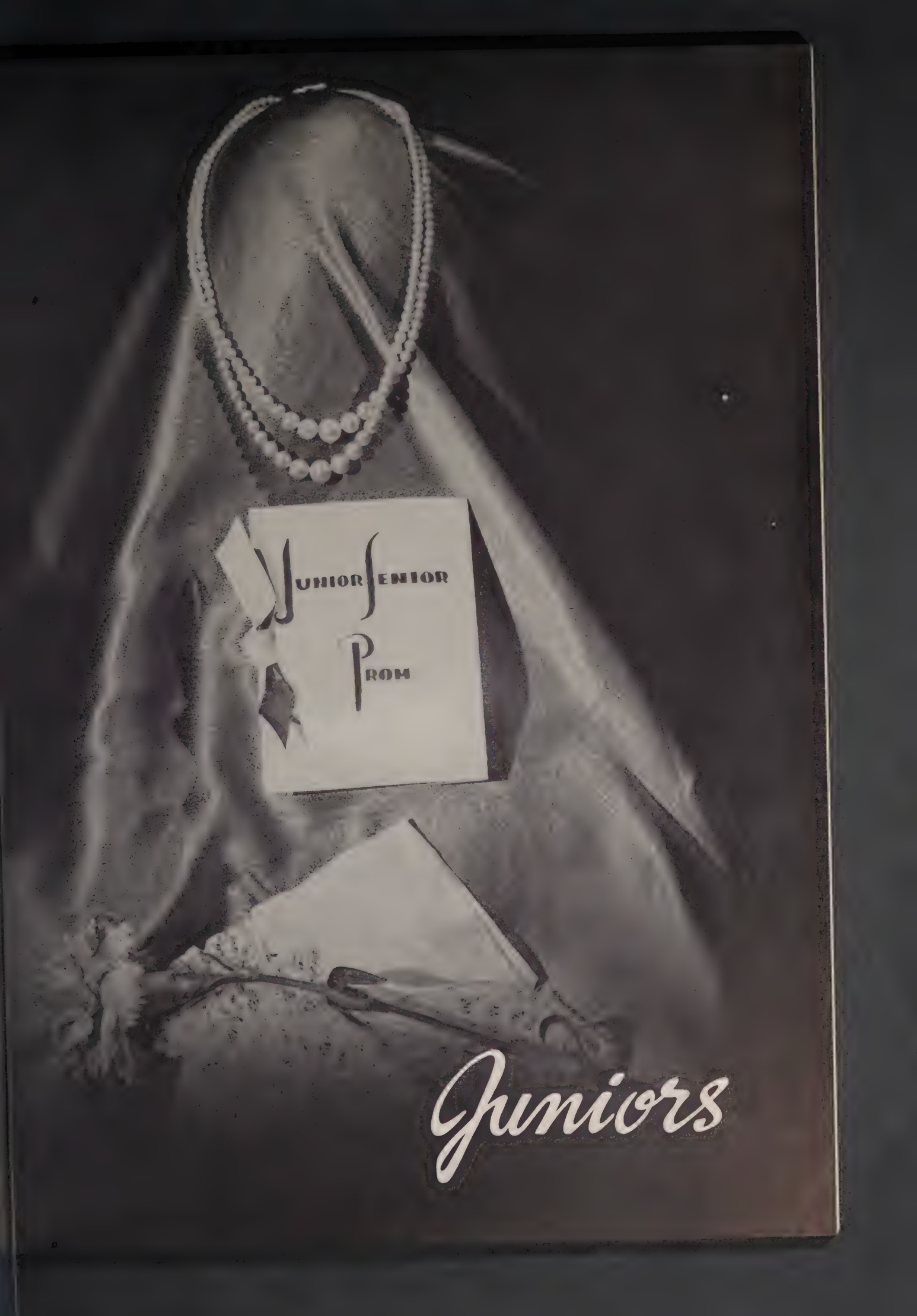
Junior Senior
Prom
Juniors

IRIS ADCOCK
MARY ANN ANDERS
RICHARD ANDERSON

SARA ASHBY
JOHN PAUL ATKINSON
BOBBIE ATKINSON

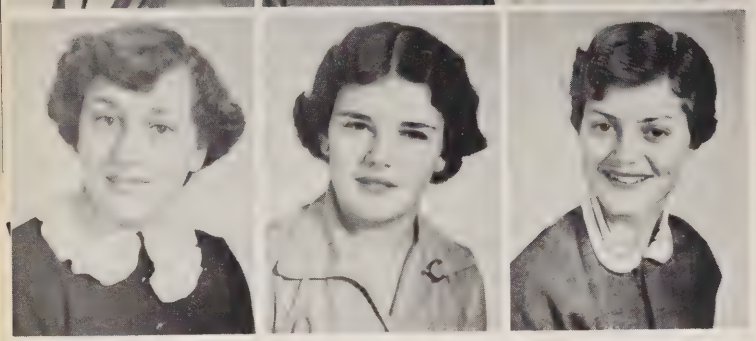

ELOISE AYERS
FRANCES BAKER
DORIS BARNARD

BILLY BARNES
RUTH BAUGHER
PEGGY BOBO

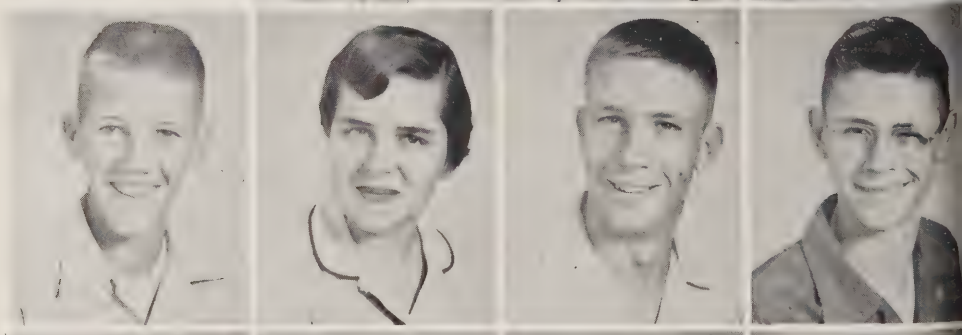

JIMMY BOLDEN
DELORES BOYD
HOWARD BOYETT
GARY BRADFORD

KATHRYN BRAGG
JERRY BROOKS
WILLIAM BURKETT
FAYE BYARS

VIRGIL CAGLE
NOLAN CALDWELL
NORMA JEAN CAMPBELL

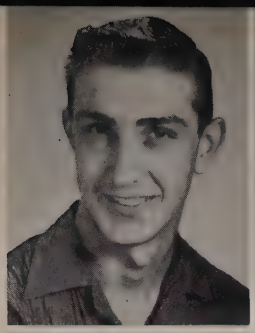
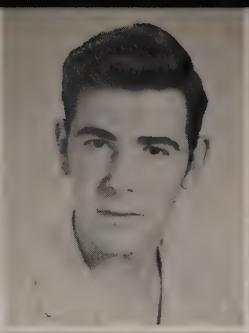

SHELVIE CARDEN
BARBARA CASH
JOHN CATHEY

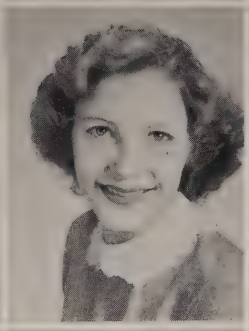
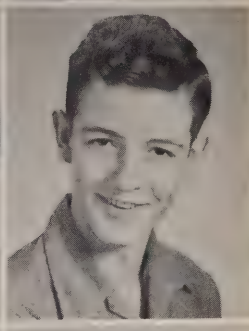

KENNETH CAVENDER
JOYCE CHEATWOOD
HARVEY CHILDERS

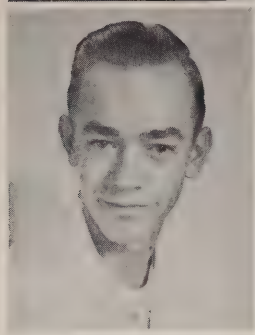

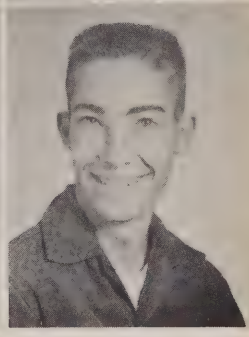

BARBARA CLARDY
CHRISTINE CLARK
PATSY COBB

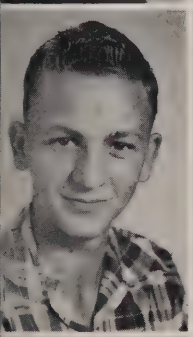
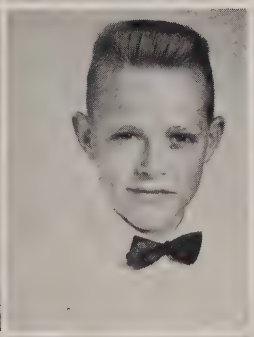

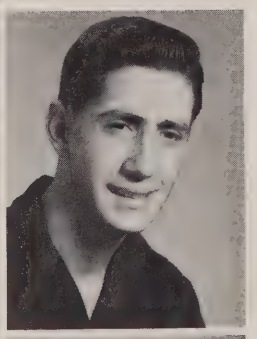

ALBERT COFFELL
JERRY COFFEY
NANCY COLBERT
DARRYEL COTHERN

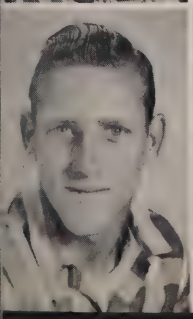

THOMAS COTHERN
ROBERT CROWELL
ALICE CRYER
GLORIA CRYER

LEROY CUNNINGHAM
BARBARA DAILEY
BETTE DAVIS

LARRY DAVIS
PATRICIA DAVIS
GAIL DENTON

PETE DENTON
BOBBY DEVANY
ANN DRAKE

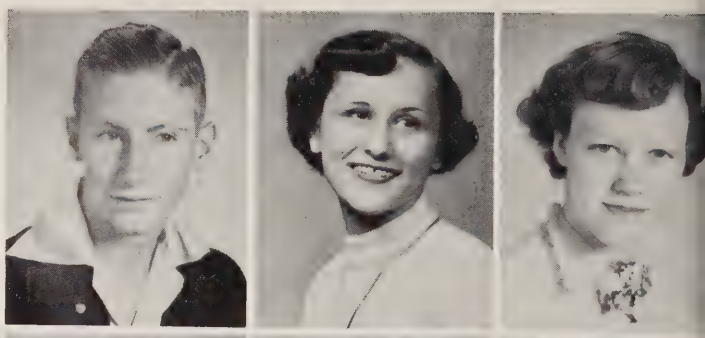

JERRY DUGAN
MARTHA DUKEMINEER
MILDRED DUNHAM

BURL DUNLAP
BETTY ELLEDGE
IDELLA ELLEDGE
CAROL ANN FANNING

BETTY FIELDS
BETTY JEAN GATLIN
ELIZABETH GIBSON
CHARLSIE GILLIAM

MARTHA GREEN
MONA GREEN
JIMMY GULLEY

BERNICE HALL
DAWN HAMMER
ANN HARRIS

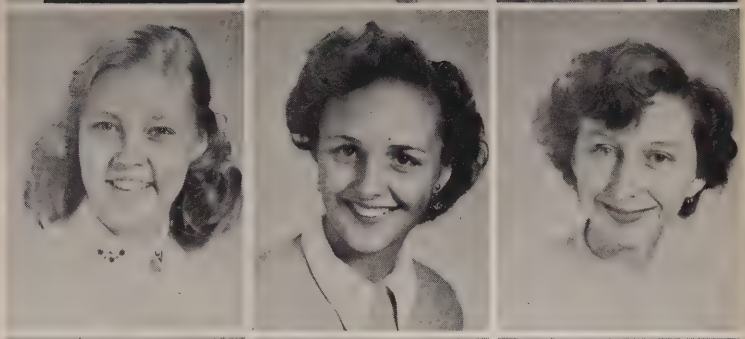

MARY FRANCES HATFIELD
WAYLON HAWKINS
BARBARA HEADRICK

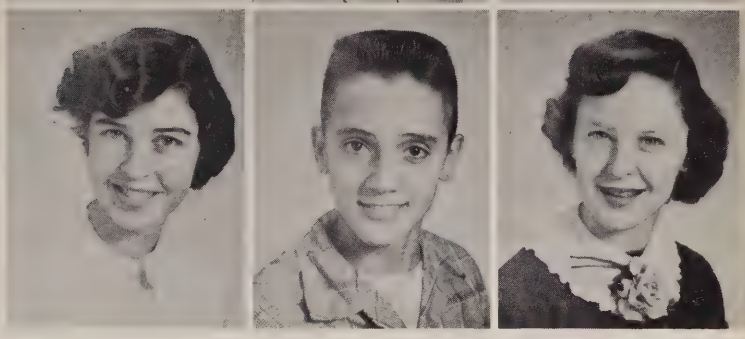

SHIRLEY HENDERSON
CAROLYN HERRON
PEGGY HIGGINS

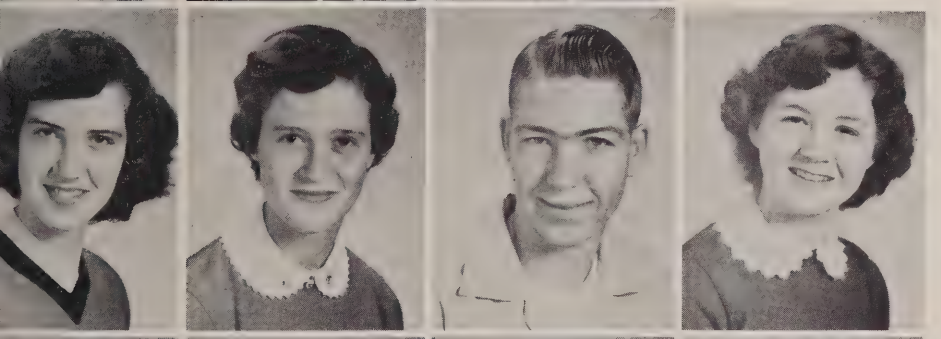

ANNETTE HILL
JEAN HILL
KENNETH HILLIARD
BETTY HODGE

WILLIAM HUMPHERY
BETTY HUNTER
BETTY JOHNSON
PHILIP JOHNSON

SIMONE JONES
SONYA JONES
LANNIS KIRCUS

MARTHA KNIGHTEN
MARGIE KREMBS
JANE LAMB

MICHAEL LAMB
NANCY LANDMAN
JEANETTE LOWLEY

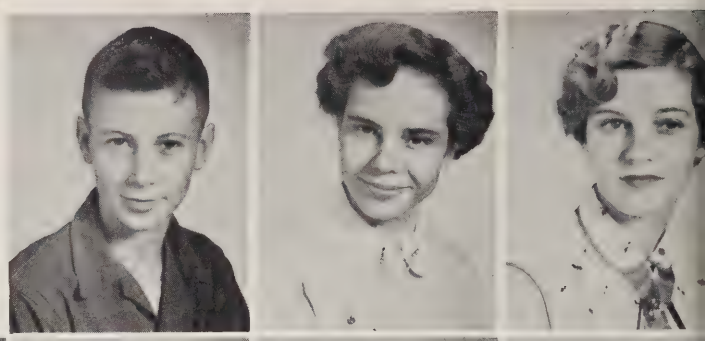

DEWEY LEHMAN
JOYCE LEWIS
MELBA LIPSCOMB

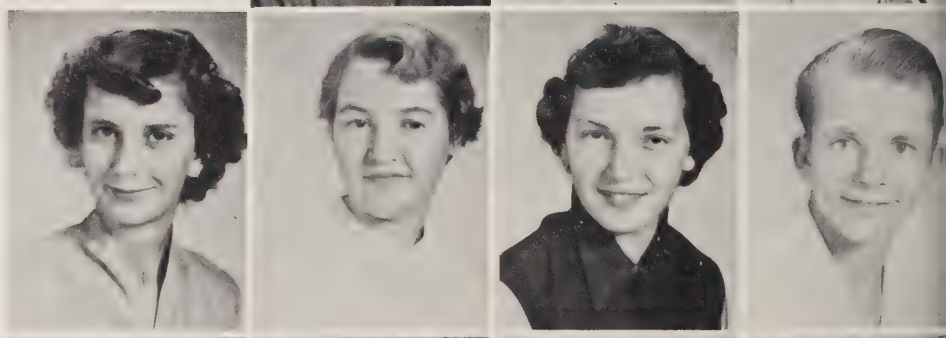

JOYCE ANN LITTLE
PEGGY ANN LOWERY
SHIRLEY LUTHER
PETER MANDEL

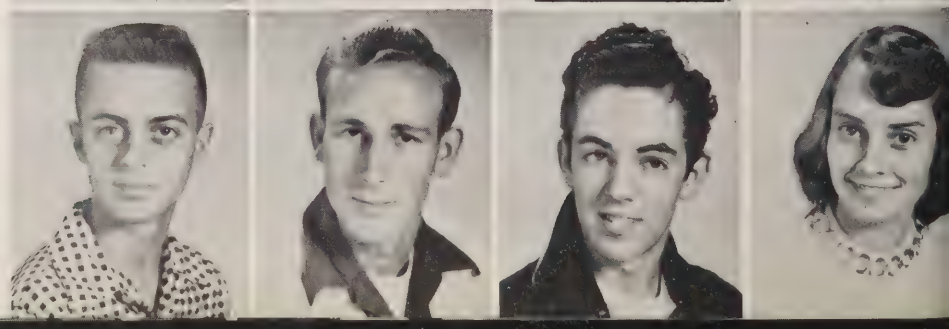

EDDIE MATTHEWS
CHARLIE MAYS
BOBBY McALLISTER
BETTY JO McCALEB

BILLY McCUTCHEON
DONALD McELYEA
LOVINA McQUISTON

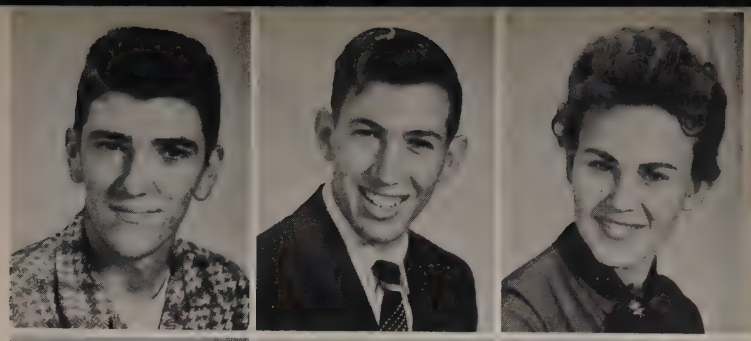

EFFIE ANN MEDLEN
KENNETH MICHAEL
CARL MILLS

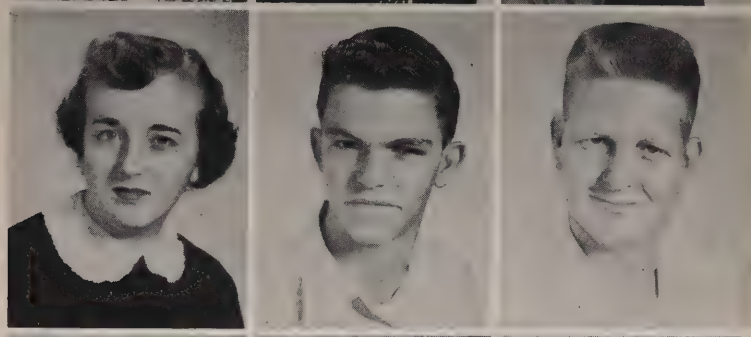

DONALD MINCHER
GLORIA ROBERTSON
MARY JEAN ROBINSON

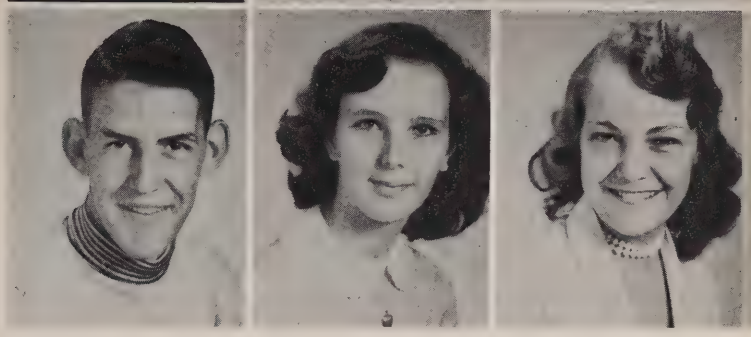

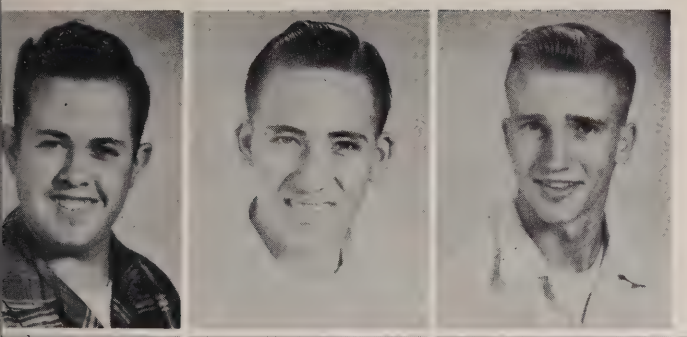

CARL ROSENBLOOM
CHARLES ROSS
BENNY RUSSELL

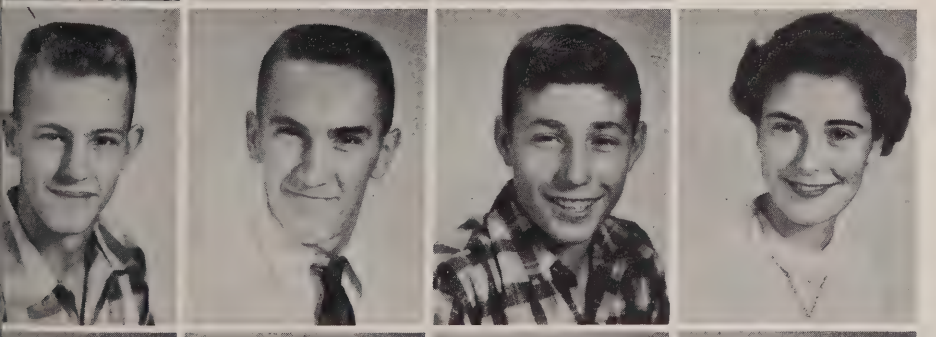

TOMMY RUTLEDGE
GERALD SADLER
EUGENE SANDERS
BETTY SANDERSON

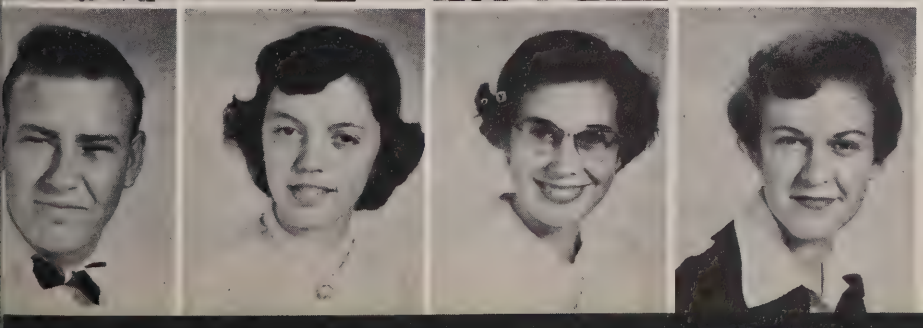

ALBERT SCHIELDS
BETTY SCOTT
AREMINNA SIBLEY
JOANN SHARP

DONNIE MINCHER
NANCY MOON
KENNETH MOREHEAD

LARRY MULLINS
BETTY SUE NANCE
JACK NEELY

HAZEL NEWBY
IMOGENE PARCUS
MILDRED PARHAM

LEROY PARTON
PATSY PAYNE
BILLY PENDERGRAFT

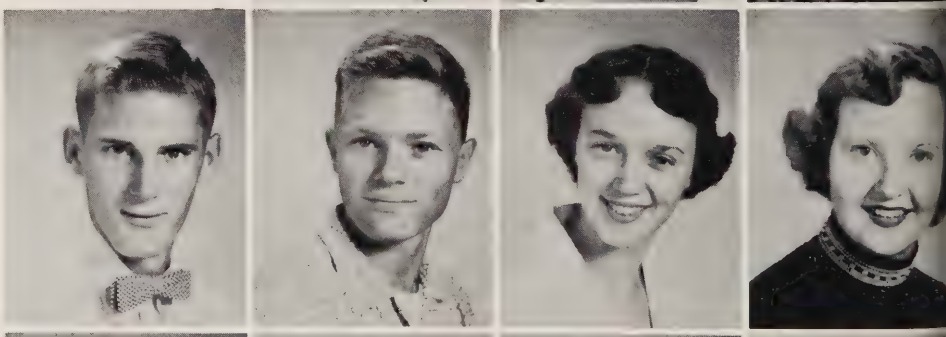

WAYNE PETERSON
WAYNE PINKERTON
BARBARA POLLARD
BETTY POSEY

ROBERTA PRESTON
WANDA RENEGAR
MAGDALENE REYNOLDS
STANLEY ROBERTS

GLENN SINGLETON
DOUGLAS SLOAN
A.J. SMITH

BOBBY SMITH
CAREY B. SMITH
DICK SMITHSON

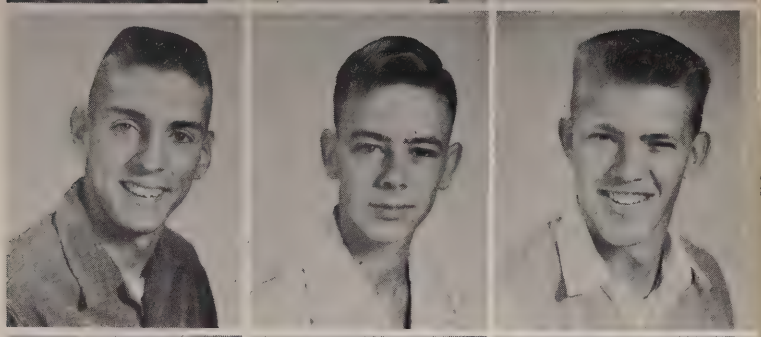

JULIA SNOW
SONYA SON
HOWARD STANLEY

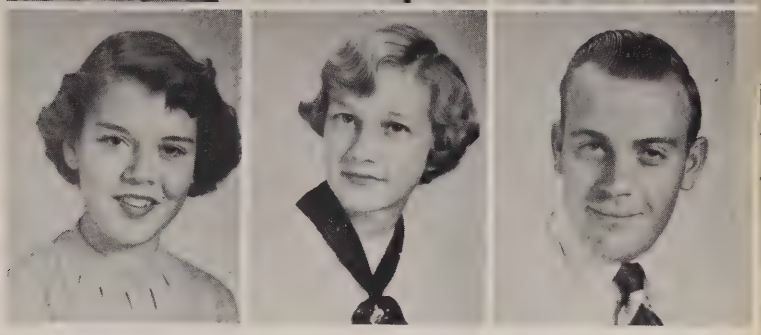

JEAN STANLEY
BARBARA STEPHENS
CHARLES STEPHENS

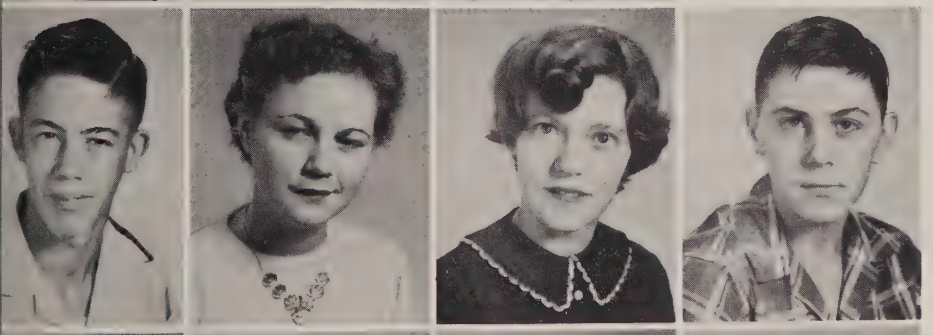

DONALD STEPHENS
LOUISE STILES
IRENE SUMNER
JAMES TEAGUE

JOHN WESLEY THOMAS
BETTY TOWERY
MARY KATE TRIBBLE
JEAN TROUPE

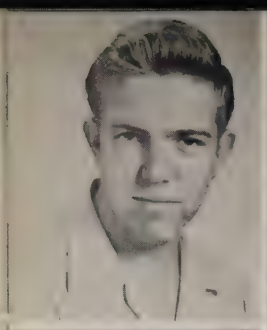

BILLY TUCK
BETTY JO TURNER
ALTA VICKERS

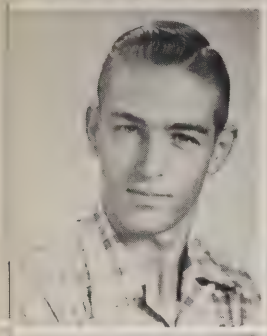

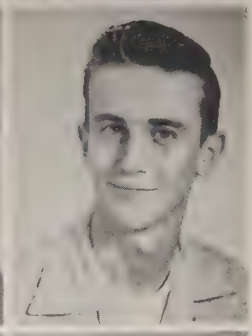

BILLY WALES
GAYNELL WALKER
RODELL WALKER

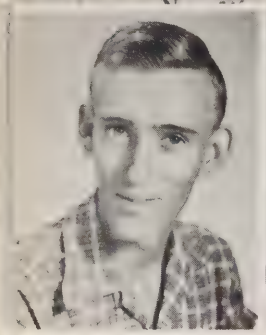

HOUSTON WALLS
CAROLYN WHITE
RUTH ANN WHITE

ELENDER WILDER
WANDA F. WINKLES
BARBARA WOMACK

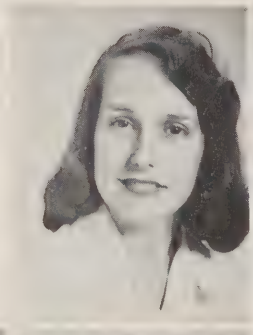

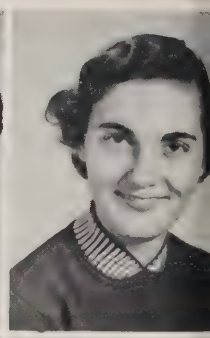

SYBLE WOOTEN
BETTY WORLEY
DOROTHY WORLEY
ROBERT WORLEY

—Homecoming—

Classes

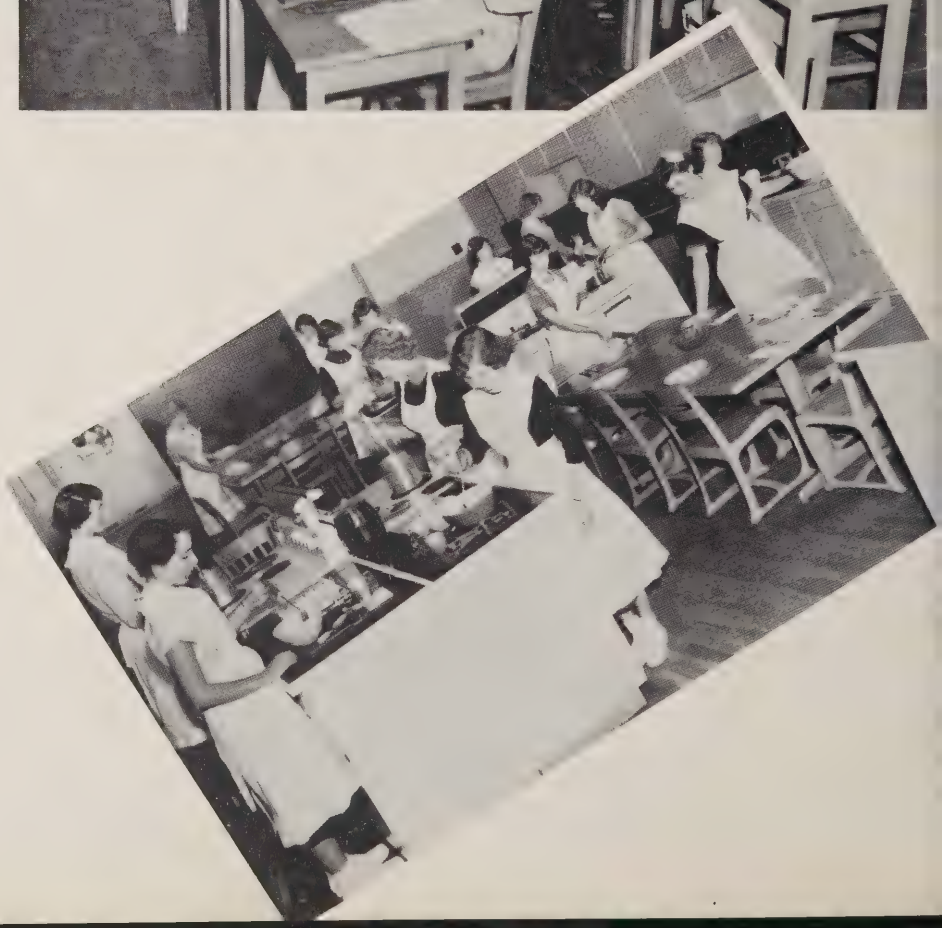

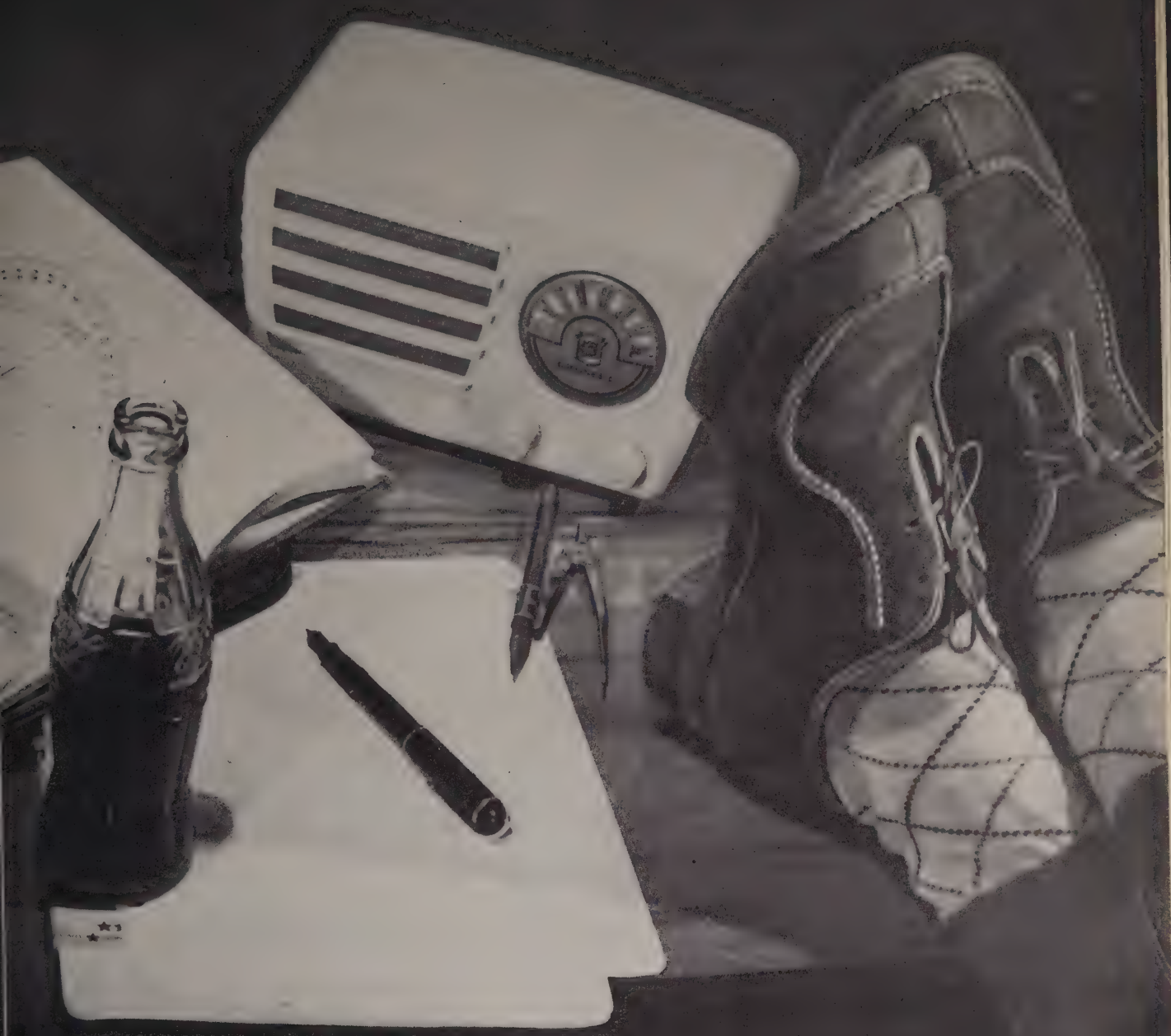

Sophomores

Sophomores

Albert Adams
Juanita Adams
Carolyn Aldrich
Glynn Allen

Bennie Anderson
James Anderson
Paul Lee Anderson
Linda Archer

Fred Atkinson
Tommy Bailes
Delbert Bailey
Martha Bailey

Wayne Balch
Martha Ann Bennett
Bobbie Jean Berry
Arthur Beshers

Vivian Billions
Margine Bishop
Wilma Bottoms
Wanda Bowling

Mona Gay Branum
Tommy Braswell
Kermit Breed
Jerry Brewer

James Bridges
Freddie Brisentine
Donald Brooks
Wayne Brooks

Peggy Brown
Zady Brown
Joan Bryant
Bobby Bullock

Sophomores

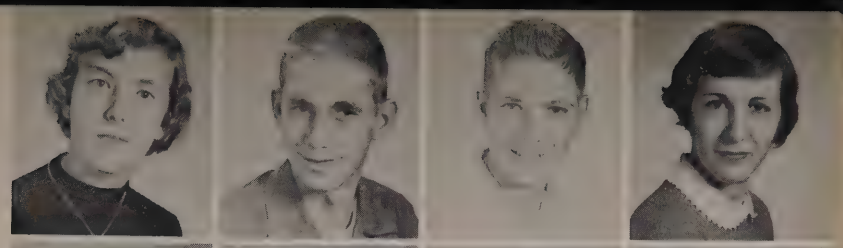

Carolyn Butler
Larry Byrd
Jerry Byrom
Sonya Childress

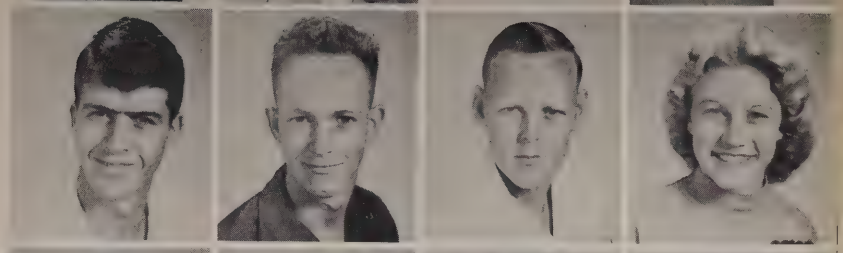

Billy Cleveland
Junior Coffey
Kenneth Coffey
Jo Ann Collier

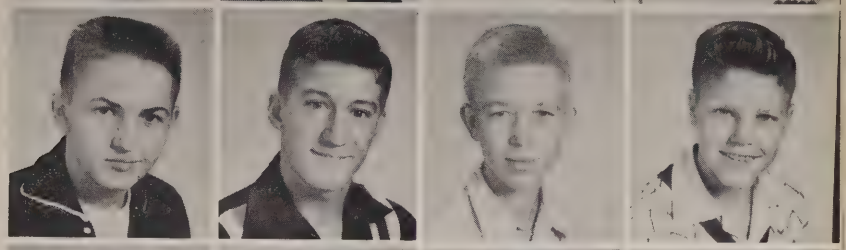

Bobby Colvin
Bobby Cook
Wayne Cope
Robert Cortner

Lorita Coward
Naomi Cowan
Annette Creque
Connie Daniels

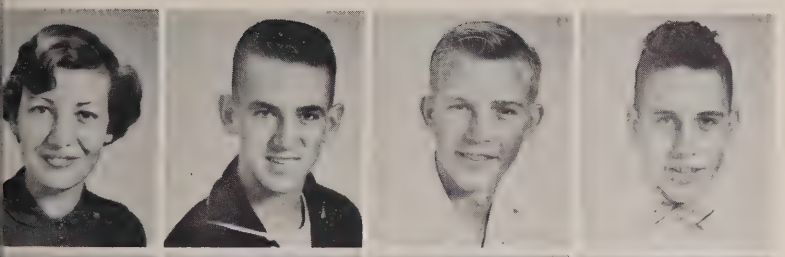

Shirley Davis
Winston Day
Marvin Drake
Edward Dudley

Patsy Dukemineer
Frances Dunn
Helen Dunson
Mauveleen Duskin

Thelma Jean Duskin
Patricia East
Faye Edge
Joyce Emrick

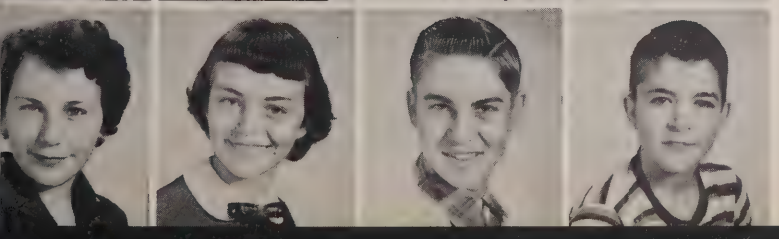

Norma England
Shirley Evett
Bobby Fanning
Ray Fanning

Sophomores

Sylvia Fitch
George Fitzgerald
Phillip Fretwell
Barbara Gibbs

Mary Glazier
Beverly Going
Barbara Graham
Mary Linda Griggs

Arlene Gurley
Shirley Guthrie
Solomon Hall, Jr.
Wayne Hamby

Jimmie Louis Harbin
Louise Harbin
John Haynes
Dick Haynie

James Hedrick
Billy Henderson
Janie Henshaw
Elizabeth Hodgin

Jeanette Holland
Buddy Holman
Jerry Lee Holmes
James Earl Holt

Betty Jean Hopkins
Edward Houk
Douglas Howard
Jan Hudson

Dorothy Ikard
Shirley Jean Jackson
Douglas Johnson
Edward Johnson

Sophomores

Lloyd Johnson
Betty Jones
Jeanette Jordan
Norma Jean Koal

Peter Kuers
Betty Jo Langford
Edna Langford
Linda Lovvorn

Shirley Luna
Larry Lynn
Sandra MacGregor
Carol Marks

Margaret Martin
Gail Mathias
Benton Ray Matthews
Tommy Wayne Meeks

Jean Messer
Jodina McCormick
Mary Elizabeth McDaniel
Gary McElyea

Bobby McGlocklin
Helga McKenzie
Felton McNeil
Evelyn Miller

Robert Minor
Norma Faye Mitchell
Shirley Moon
Barbara Morris

Rose Marie Mullinax
Kay Mullins
Norma Jean Nabors
Reba Neely

Sophomores

Jimmy Nunn
Carol Osborne
Mary Helen Owens
Fred Parham

Pat Patterson
Orris Patterson
Rebecca Patrick
Marie Payne

Sammy Phillips
Betty Faye Pinkerton
Ann Pitts
Jimmy Quick

Wayne Quick
Bobby Ragsdale
Ernest Ragsdale
Edwin Ramey

J. T. Reynolds
Frances Rithmire
Barbara Roberson
Phyllis Robison

Curtis Rosenblum
Charles Rozell
Dee Sadler
Doyle Sanderson

Roxie Seamons
Betty Sharpe
Jackie Shelton
Bobby Slayton

Christine Smith
Faye Smith
Sandra Smith
Sonya Smith

Sophomores

Joyce Sparkman
Doyle Speegle
Jean Spence
Sandra Spier

Lois Jean Stanley
Schirene Statum
Alice Faye Stephens
Jerry Stephens

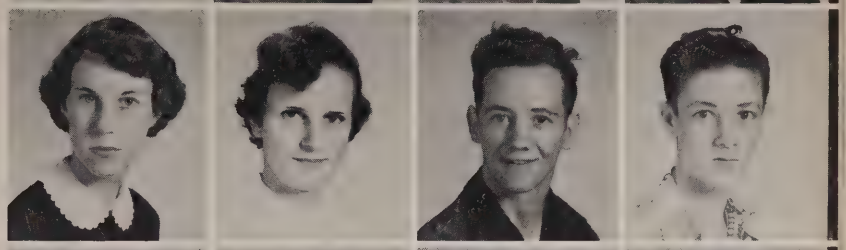

Judy Stevens
Lenora Stewart
Bobby Strong
Charles Sturdivant

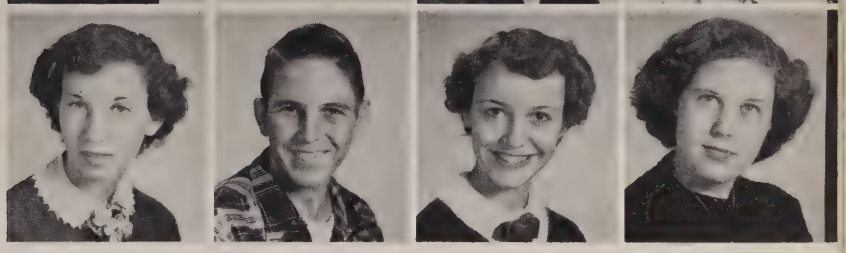

Peggy Tanner
Bobby Tate
Janyce Taylor
Jean Taylor

Patsy Teal
Mary Todd
Peggy Toney
Tallulah Toon

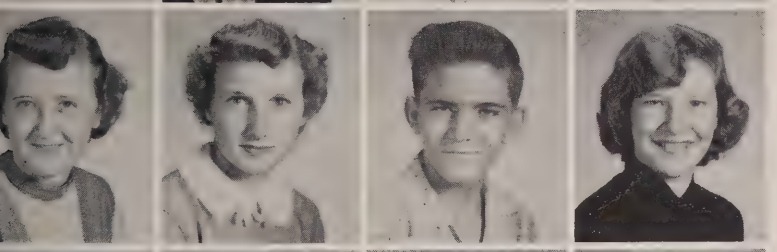

Joyce Travis
Annette Tucker
Ernest Tucker
Iva Mae Turner

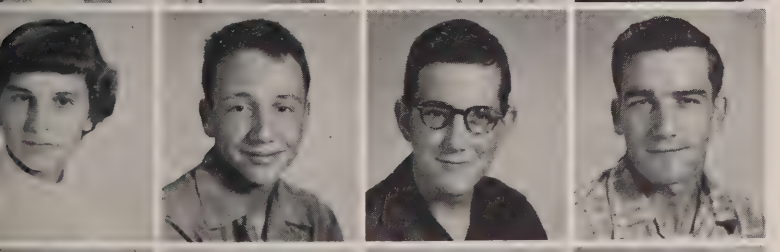

Annie Lou Waganor
Joe Walter
Charles Ward
Clinton Waters

Betty Jo Watson
John Webb
Otha Whitaker
Nelrose White

Sophomores

Eva Gay Whitehead
Patricia Whitworth
Glenda Winkles
Kenneth Wilbourn

Bobby Williams
Elizabeth Williams
Margo Williams
Faye Williamson

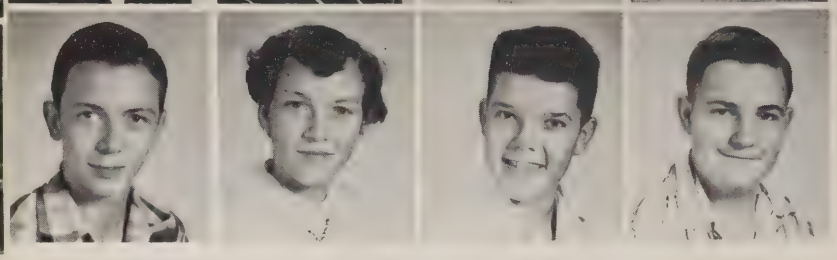

Don Wood
Joyce Worley
Mike Christian
Tommy Collette

Frances Fields

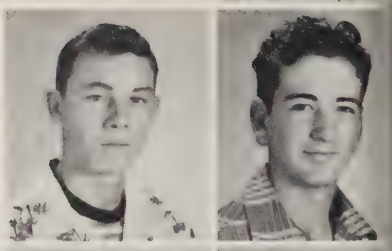

Donald Glenn
Thomas Gooch

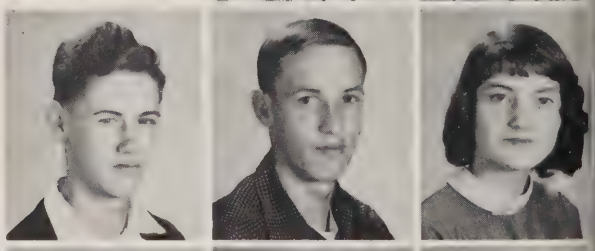

Barton Harris
Billie Lee Herron
Mona Huggins

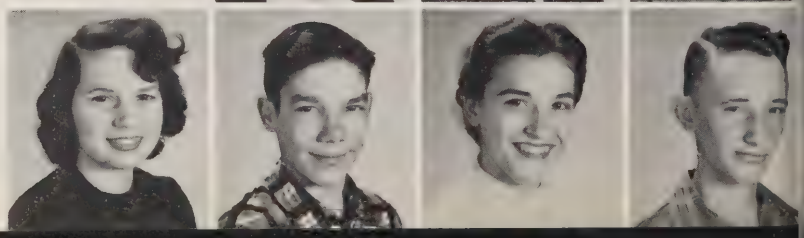

Ellen McElyea
Lowry McMurtrie
Janelle Sanders
John Webb

Going somewhere?

Hot Stuff??

Cute dimples, huh?

Sweet Sue

"It's not that bad!"

Highstepper

Wow!!!

"There's more to this than meets the eye."

"The Gang"

"Behind the scenes."

Pardon my hair

C. Osborne + F. Dunn
"Patriots"

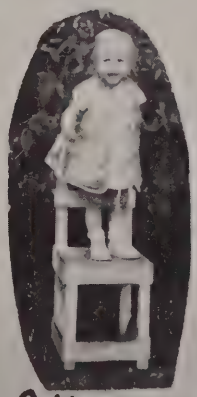
C. Herron
"Shake?"

Uh!!

A. Williams + D. Henderson
"Ain't they cute?"

P. Allen
"Don't cry, Hon."

B. J. Watson
Duh!

Classes

Freshmen

Freshmen

Nadine Bailey
Morris Balch
Mary Barclay

Jacqueline Bertus
Linda Blackburn
Wayne Boyd

Robert Brooks
Frank Brown
David Cagle

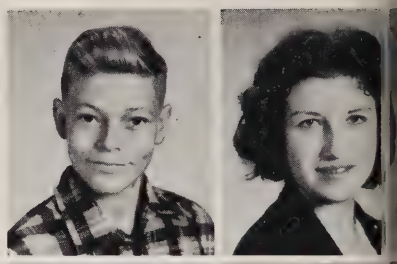

Edward Cates
Juanita Chandler

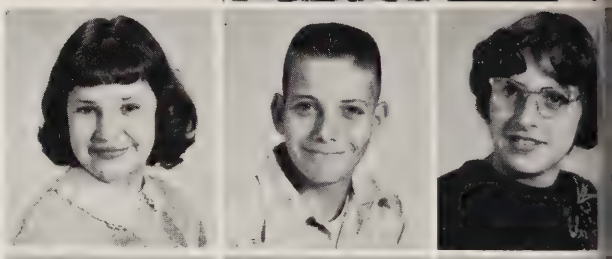

Norma Chandler
Glen Cheatwood
Peggy Cleveland

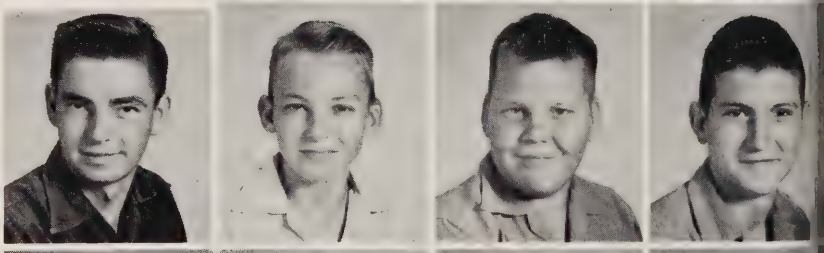

William T. Cooper
Jim Cryer
William E. Davis
Jimmy Dobbs

Catherine Drake
Billy Falconbury
Betty Fergueson
Shirley Fields

Freshmen

Billy Joe Forrester
Howard Lee Gentle, Jr.
Martha Green

Ralph Green
Barbara Hamer
David Harless

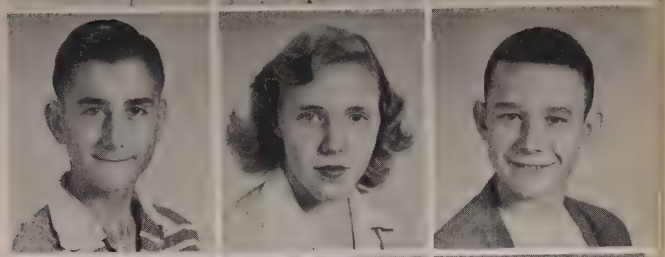

Nancy Henderson
Billy Hill
Lou Jean Hill

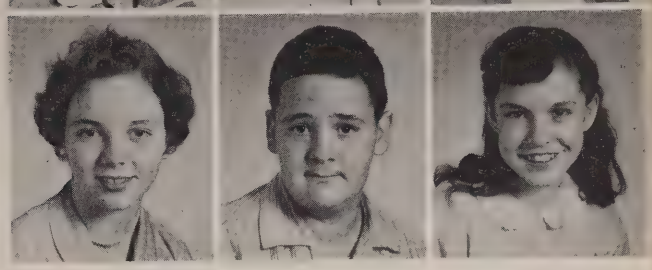

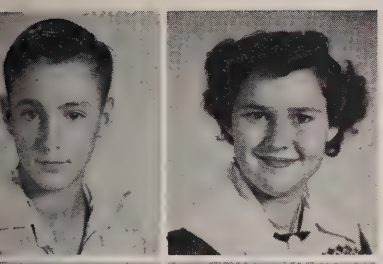

Harold Howard
Marilyn Hunt

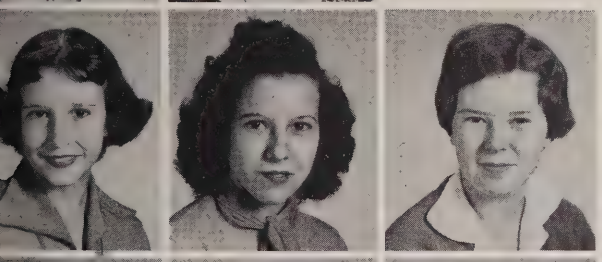

Una Jean Jackson
Doris Jones
Margie Kent

James William King
Judy Krembs
Linda Lyle
Martha Manning

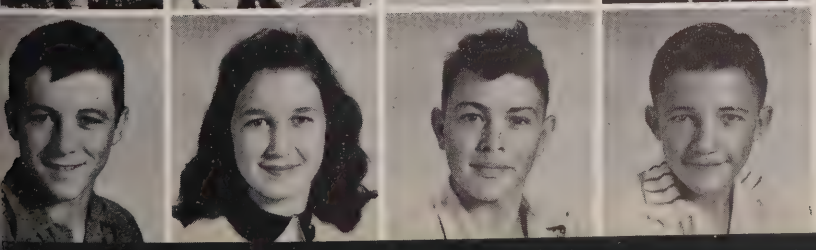

Ray Marlowe
Delores McAnally
Jasper McFarlen
S. O. McDonald

Freshmen

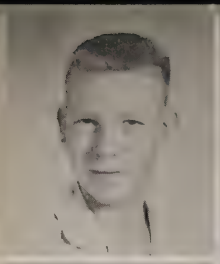
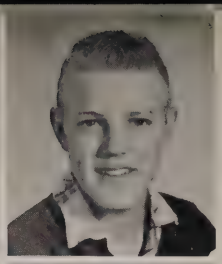

Edward Cecil Mills
John W. Moon

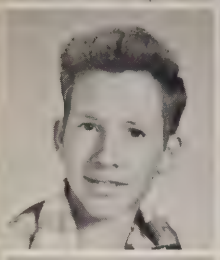

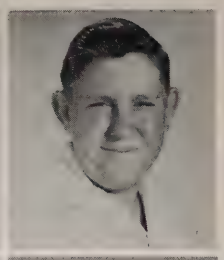

Larry Moon
Dorothy Morrison
Alonzo Norwood

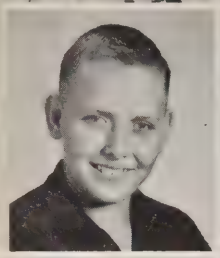
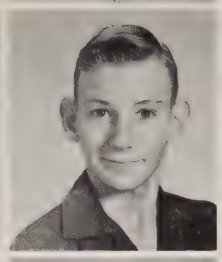

Ronald Osborne
Paul Patterson
Martha Nell Preston

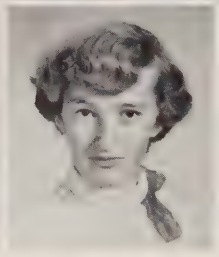
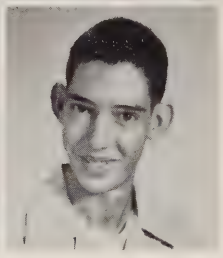

Patsy Ragsdale
Barbara Rothe
Bennett Rutledge

Wendell Scott
Elaine Simmoneaux

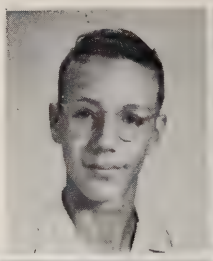

Franklin Steele
Edward Sulcer
Dorothy Taylor

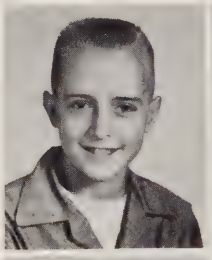
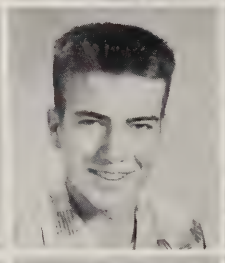

Norma Thomas
Carol Troupe
Bobby Vaughn
Anthony Wagner

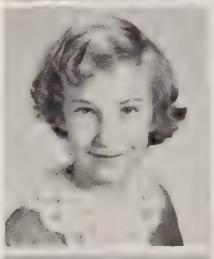
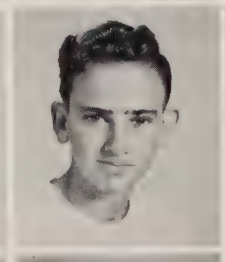

Patricia Walton
Doyle Whitt
Kenneth Whitworth
Alice Williams

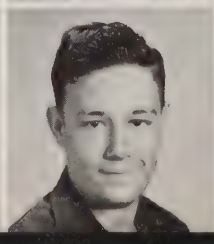

Junior High

Eighth Grade

Mark Adens
Barbara Allen

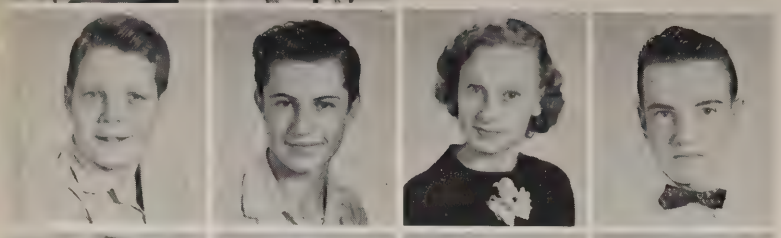

Billy Allen
Roy Anderson
Vivian Balch
Darcy Balyard

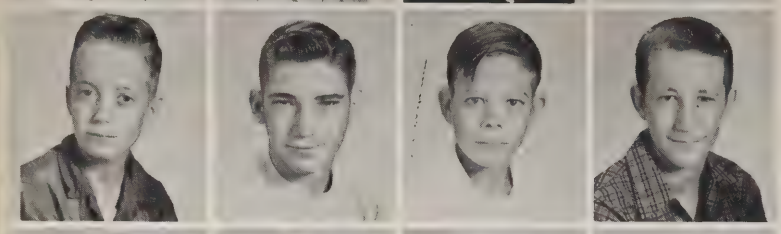

Glen Bates
Lawerence Batt
Billy Biles
Robert Bishop

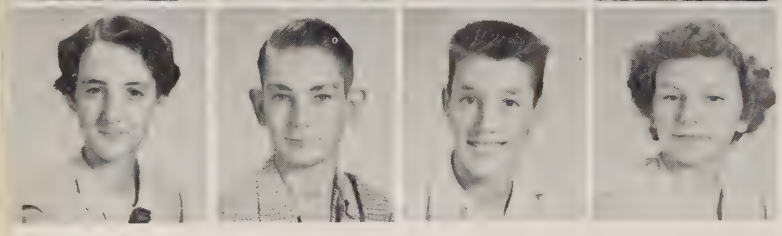

Mary Blair
Henry Brackeen
Melvin Bradford
Betty Brooks

Larry Bruce
Carol Bryant
Kathryn Bryant
James Campbell

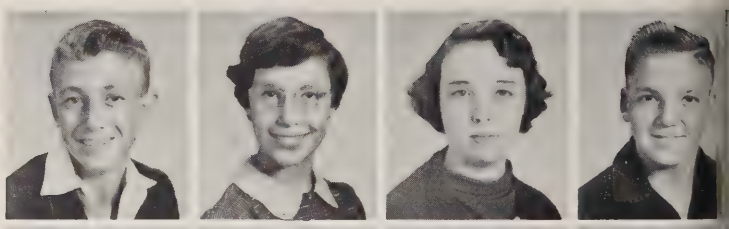

Dorothy Cantrell
Walter Carroll
Fred Casey
James Chandler

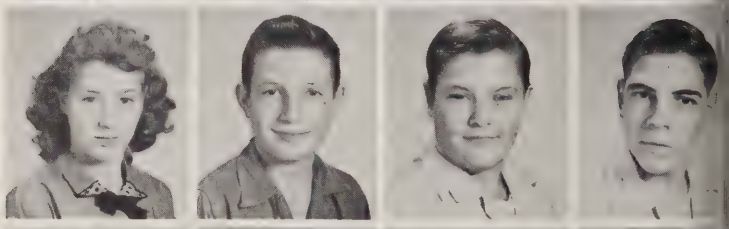

Ralph Cohron
Linda Creque
Juanita Crouch
Chantalle Cunningham

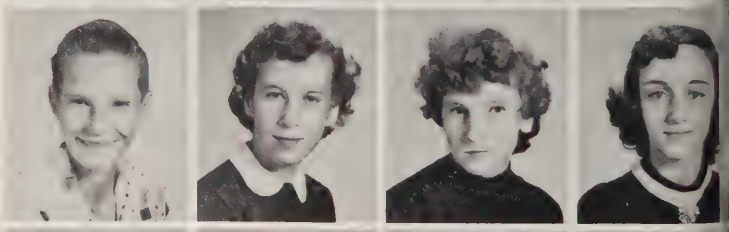

Mike Daniel
Jo Ann Davenport
Larry Davenport
Joe Davis

J. L. Edge
Edith Emrick

Bob Falconbury
Barbara Fields
Lawson Foster
Dickey Frazier

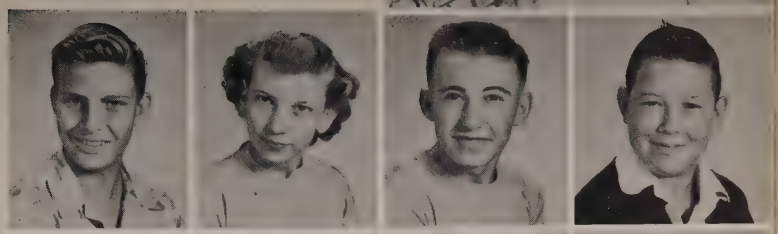

Barbara Gaines
Donald Gant
John Gasper
Judy George

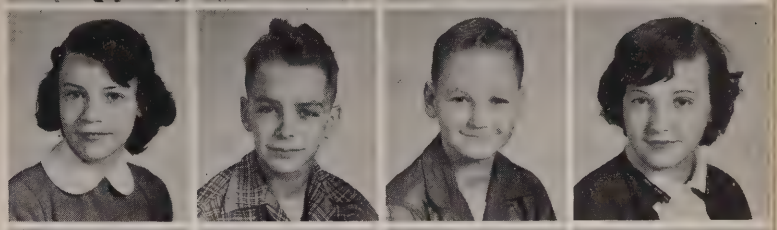

James Going
Billy Gray
Don Hall
James Hamer

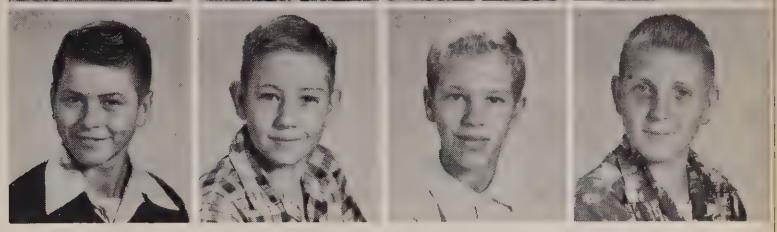

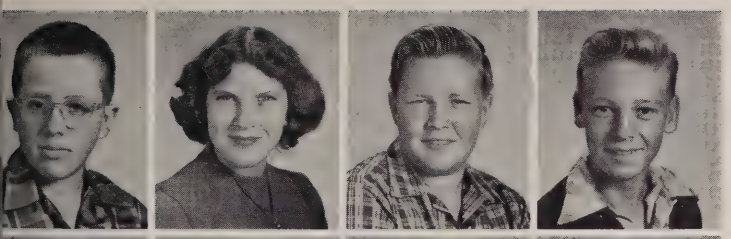

Dave Hargrove
Janice Hayes
Howard Hilliard
Jimmy Ikard

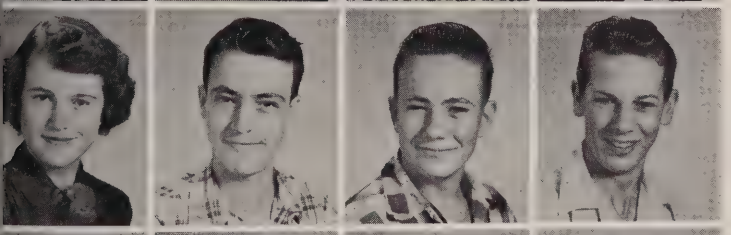

Linda Jackson
Gilbert Jenkins
William Landers
Joe Langston

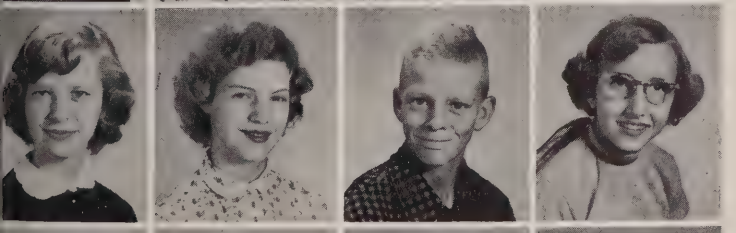

Jane Lee
Dorothy Lewis
Jimmy Lewis
Linda Maze

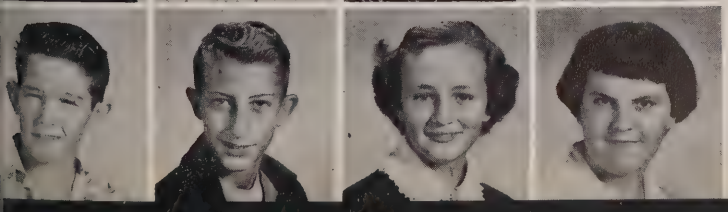

Laverne McElyea
James McGuire
Karen McKenzie
Nina McNeese

Dewey Miller
Dovenia Moon
Rosalie Neeley
Brenda Nelson

Virginia Nix
Kenneth Parcus
Walker Patrick
Gail Pendergraft

Bryant Ragsdale
Barbara Rector
Linda Rhoden
Barto Rigsby

T. C. Roberson
Johnny Roberts
Mary Lou Roberts
Wayne Sadler

Ginger Sayres
Peggy Shelton
Peggy Slayton
Virginia Stevenson

Don Smith
Lou Ann Smith
Jimmy Stewart
Doris Jean Suttles

Patricia Talley
David Thomas
Doyle Throneberry
Wayne Walker

Reba West
June White
Weldon Whitt
Priscilla Wingard

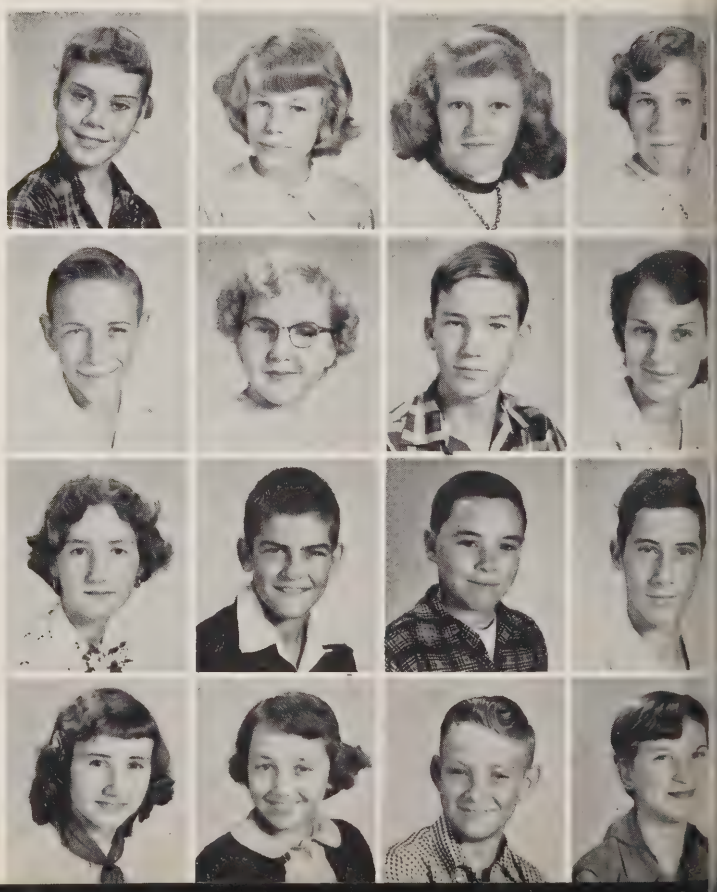

Seventh Grade

Patsy Acklin
Marie Allen
Thomas Allen
James Avery

David Baker
Danny Banks
Janice Bennett
Billy Benson

Wayne Boldin
Gwendolyn Bolin
Judy Bolton
Ollie Bradford

Mary Ann Brandon
Shirley Brisentine
Earline Brooks
Harry Brooks

Annette Brown
John Bruce
Ronald Burns
Sandra Butler

Robbie Cantrell
Lynn Carter
Edward Cathey
Joyce Childers

Carolyn Cleveland
David Colbert
Larry Collins
Clifton Couch

Janet Crawford
Wanda Fay Daniels
Mary Ann Daugette
Mildred Davis

Nellie Davis
Roger Davis
Billie Joan Durham
Bobby Edge

Patsy Ann Edger
Peggy Fann
Carol Forrester
Harold Forrester

Linda Gilbert
Barbara J. Gilbreath
John Green
Ray Hall

Patsy Hamer
Barbara Harbin
James Hargrove
Jerry Harper

Jimmy Henderson
Wilma Hodge
Bernd H. Hofmann
Renate E. Hofmann

Harold E. Hopson
Paul Hudson
Glenn R. Huskey
Jessie Ingram

Tommy Jackson
Patricia Johnson
Reva Johnson
Tommy Johnson

Barbara Jones
Billy Jones
Bobby L. Jones
Ronald Kennedy

Donald Kimbrough
Betty Jo Lacey
Jackie Lamb
Roger Langston

Gary Lawson
Billy J. Marlowe
Joan McClure
Jewell McCrary

Lavon McFarlon
Sidney McKenzie
Charles McNeese
Benny J. Medlen

Bryant Medlin
Frances Miller
Patricia Miller
Faye Neal

Lois Neal
Frances G. Newlin
Billy Nickelson
Earline Nickelson

Lois O'Dell
Tommy Pemberton
Bobby Perkins
Marvena R. Powers

Barbara Pylant
Barbara Ragsdale
Sandra Ragsdale
Judy Ray

Lary Gene Reid
Charles Rice
Herschel Rigsby
Donald Sanders

Geraldine Scott
Lois M. Simoneaux
Aubrey Mae Siniard
Billy Smith

Charles Smith
Patricia J. Smith
Ethel L. Snow
Lavent Stevens
Roylene Stevens

Dilys Sumner
Wayne E. Suns
Barbara J. Taylor
Glenda Taylor
Kenneth Terry

Marie Thomas
Nancy Tolbert
Eugene Turner
James Vickers
Aaron C. White

Donnie Whitt
Glyndol Williams
Shirley Williams
Carol Ann Wilson
Betty Worley

Charlotte Worley
Larry Worley
Pauline Worley
Willa D. Worley
Robert Young

Organizations

The Rebel Staff

Editor - - - - - - - - - - - - - - - - - Brigitte Ball
Business Manager - - - - - - - - - - - James Ewing
Artists - - - - - - - - - - - - - - - - Carolyn Herron
Gisela Vowe
Club Editor - - - - - - - - - - - - Betty Sue Buttram
Wilhelmina Rist
Class Editor - - - - - - - - - - - Jacqueline Mitzner
Sports Editor - - - - - - - - - - John Wesley Thomas
Bob Rittenberry
Snapshot Editor - - - - - - - - - - - Wanda Renegar
Typists - - - - - - - - - - - - - - - Lula Bell Martin
Mary Frank Vincent
Peggy Bishop
Sponsor - - - - - - - - - - - - - Miss Irlene Dobbins
Co-Sponsor - - - - - - - - - - Mrs. Stella Wallace

Cosmetology Club

President - - - - - - - - - - - - - - - - Alice Cryer
Vice President - - - - - - - - - - - Catherine Hall
Secretary-Treasurer - - - - - - - - - - - Silvia Glenn
Sponsor - - - - - - - - - - - - - - Mrs. Jo Weatherly

Future Teachers Club

President - - - - - - - - - - - - - - - Gisela Vowe
Vice President - - - - - - - - - - - - Jo Ann Sharp
Secretary-Treasurer - - - - - - - - - Bobbie Atkinson
Reporter - - - - - - - - - - - - - - - - - - - Leo Bennet
Sponsor - - - - - - - - - - - - - - - - - - - Miss Carter

Letter Club

Tri-Hi-Y

President - - - - - - - - - - - - - Eloise McDonald
Vice President - - - - - - - - - - - - Bonnie Farrow
Secretary - - - - - - - - - - - Mary Lynn McDonald
Treasurer - - - - - - - - - - - - - - - - - Janeane East
Reporter - - - - - - - - - - - - - - - - - Martha Green
Chaplain - - - - - - - - - - - - - - - - - Hazel Newby
Sponsor - - - - - - - - - - - - - - - - - - Miss Payne

Beta Club

President - - - - - - - - - - - - - - - Dwight Baker
Vice President - - - - - - - - - - - - - Ann Hauer
Secretary - - - - - - - - - - - - - - - - Brigitte Ball
Treasurer - - - - - - - - - - - - - - - Betty Buttram
Reporter - - - - - - - - - - - - - - Wilhelmina Rist
Sponsor - - - - - - - - - - - - - - - - Mrs. Mathison

Allied Youth

President - - - - - - - - - - - - - - - - Faye Rozell
Vice President - - - - - - - - - - - - - Jackie Parcus
Secretary-Treasurer - - - - - - - Mary J. Robinson
Sponsor - - - - - - - - - - - - - - - - - Mrs. Nevels

Key Club

President - - - - - - - - - - - - - - - John Childress
Vice President - - - - - - - - - - - Donald McElyea
Secretary-Treasurer - - - - - - - - - - Dwight Baker
Chaplain - - - - - - - - - - - - - - Billy Humphrey
Sergeant-at-Arms - - - - - - - - - Donnie Mincher
Sponsor - - - - - - - - - - - - - - - - - - Mr. Keel

Hi-Y

Spanish Club

Presidente - - - - - - - - - - - - - Donald McElyea
Vice Presidente - - - - - - - - - - Sandra McGregor
Secretaria - - - - - - - - - - - - - - - Joyce Lincoln
Tesorero - - - - - - - - - - - - - - - - Wayne Brooks
Advisante - - - - - - - - - - - - - - - - Miss Dobbins

Latin Club

President - - - - - - - - - - - - - - - Wayne Brooks
Vice President - - - - - - - - - - - Helga McKenzie
Secretary - - - - - - - - - - - - - - - - Joan Bryant
Treasurer - - - - - - - - - - - - - - - - Louise Harbin
Sponsor - - - - - - - - - - - - - - - - - Mr. Bryant

Office Staff

Library Club

President - - - - - - - - - - - - - Helen Campbell Secretary-Treasurer - - - - - - - - - - Effie Medlin

Sponsor - - - - - - - - - - - - - - - - - - - Mrs. Murphy

D.O. Club

President - - - - - - - - - - - - - - - - Billy Phillips
Vice President - - - - - - - - - - - - Kenneth Widner
Secretary - - - - - - - - - - - - - - Carolyn Fanning
Treasurer - - - - - - - - - - - - - - - - - - Jean Hill
Reporter - - - - - - - - - - - - - - - Mildred Dunham
Sponsor - - - - - - - - - - - - - - - - - Mr. Fanning

Science Club

President - - - - - - - - - - - - - - - - - Iris Adcock
Vice President - - - - - - - - - - - Charlsie Gilliam
Secretary-Treasurer - - - - - - - - - - Bernice Hall
Sponsor - - - - - - - - - - - - - - - - - Mrs. Bradford

Cheerleaders

Wanda Renegar
Doris Speegle
Ann Hauer

Sandra McGregor

Eloise McDonald
Barbara Womack
Mary Lynn McDonald

Stars and Bars

Editor, Barbara Womack
Bernice Hall

Assistant Editors
Helga McKenzie

Sponsor, Miss Canterbury
Janice Taylor

A Cappella Choir

President - - - - - - - - - - - - - - - - Benny Russell
Vice President - - - - - - - - - - - - - - John Cathey
Secretary - - - - - - - - - - - - - - - - Gisela Vowe
Treasurer - - - - - - - - - - - - - - - - Ruth Baugher
Robe Custodian - - - - - - - - - - - - Lindsey O'Rear
Librarian - - - - - - - - - - - - - - - - Delbert Bailey
Director - - - - - - - - - - - - - - - - Mr. Bob Baugher

Rebel Chorus

President - - - - - - - - - - - - - - - Wilhelmina Rist
Vice President - - - - - - - - - - - - - - Brigitte Ball
Secretary-Treasurer - - - - - - - - - - - Sylvia Slate
Director - - - - - - - - - - - - - - - - Mr. Bob Baugher

Front row: Ruth Baugher, Jacqueline Mitzner, Wilhelmina Rist, Brigitte Ball, Mary Griggs. Back row: John Cathey, Lindsey O'Rear, Mr. Bob Baugher, Delbert Bailey, Sylvia Slate, Peggy Towery, Mike Dixon, Benny Russell, Waylon Hawkins.

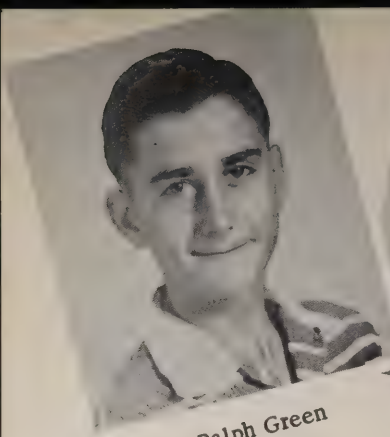

Ralph Green
Solo Bass

Carole Osburn
Solo French Horn

Donald McElyea
Solo Trombone

Betty Worley
Solo Clarinet

Butler High School Concert Band

Bill Potter
Solo Cornet

Sonya Jones
President

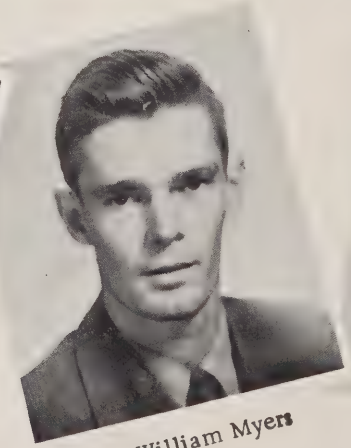

Mr. William Myers
Director

Wilhelmina Rist
Solo Flute

Marching Band

Majorettes, left to right: Betty Sue Buttram, Vivian Foster, Sonya Jones, Phyllis Todd, Bennie Anderson, Barbara Gibbs.

Drum Major, Lindsay O'Rear.

Butler High School Marching Band

Athletics

65 - Harry Richard Clark - Halfback
84 - Jim Butler - Center - Captain
85 - LeRoy Cunningham - Fullback
80 - John W. Thomas - Guard
71 - Glen Nunley - Quarterback
90 - Donnie Mincher - End
64 - John Childress - Quarterback
87 - Horace Terrell - Tackle
88 - Howard Stanley - Fullback
78 - Jackie Fisher - Halfback
86 - Grady Waters - Tackle
97 - Sephus Chandler - Tackle
73 - Perry Langston - Center
95 - Glendell Johnson - Guard

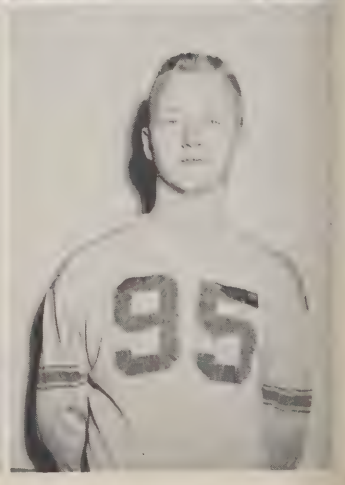

79 - Roger Grider - End
68 - Wayne Lee - Halfback
74 - Rufus Elmore - End
69 - Tommy Rutledge - Halfback
92 - Carl Mills - Tackle
76 - Larry Craig - Guard
93 - Wayne Peterson - End
83 - Billy Campbell - Guard
70 - Phillip Allen - Guard
81 - Gerald Sadler - Quarterback
89 - Robert Crowell - Tackle
91 - Billy Humphrey - Tackle
67 - Winston Day - Center
63 - Bobby Daniels - Halfback

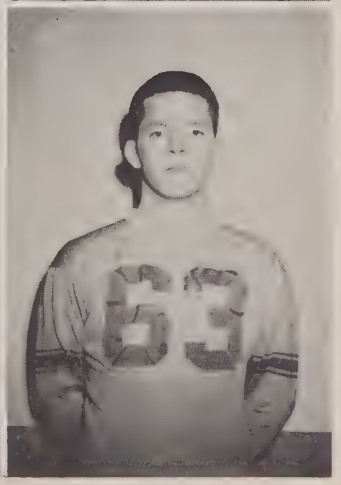

72 - Larry Lynn - End
94 - Clinton Waters - Guard
91 - Loyd Statum - End
69 - Peter Kerrs - Fullback
98 - Billy Cleveland - End
66 - Jerry Brewer - Quarterback
77 - Wayne Hamby - Center
75 - Mike Lamb - Guard
96 - Larry Byrd - End
82 - Joddy Cook - Halfback
Carl Bosenblom - Manager
James Ewing - Manager

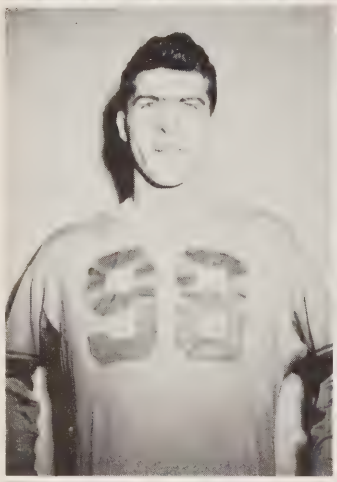

Coach Windsor, Coach Rogers, Coach Wells (sitting), Coach Pietkiewicz, and Coach Hopper

The 1954 and '55 "A" Squad

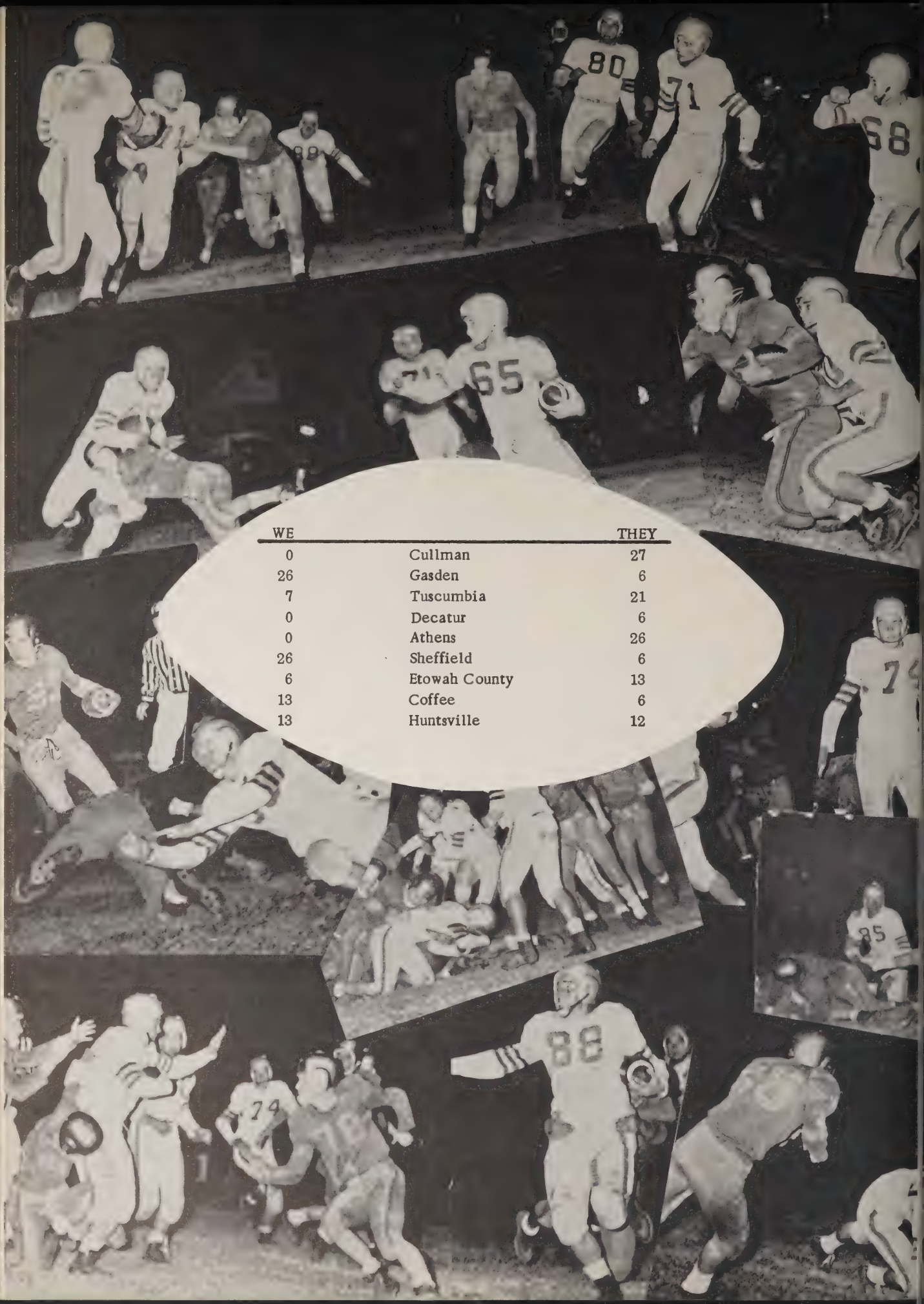

WE		THEY
0	Cullman	27
26	Gasden	6
7	Tuscumbia	21
0	Decatur	6
0	Athens	26
26	Sheffield	6
6	Etowah County	13
13	Coffee	6
13	Huntsville	12

WE		THEY
44	Gurley	42
50	Scottsboro	66
42	New Market	32
43	Hazel Green	45
53	Huntsville	55
50	Decatur	35
39	New Market	34
50	Scottsboro	63
56	Gurley	49
49	Cullman	48
42	Athens	54
52	Hazel Green	49
52	Athens	53
49	Cullman	41
56	Walker County	64
49	Carbon Hill	54
71	Carbon Hill	47
65	Walker County	56
44	Decatur	54
50	Huntsville	41

"A" Team

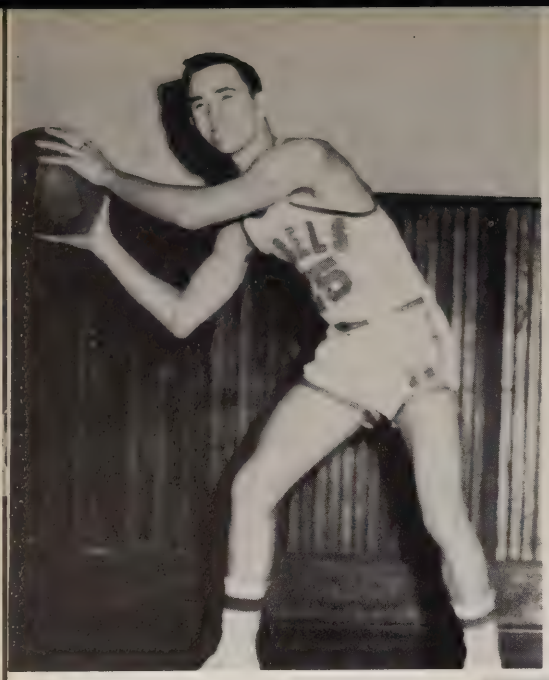

Guard
JOHN CHILDRESS

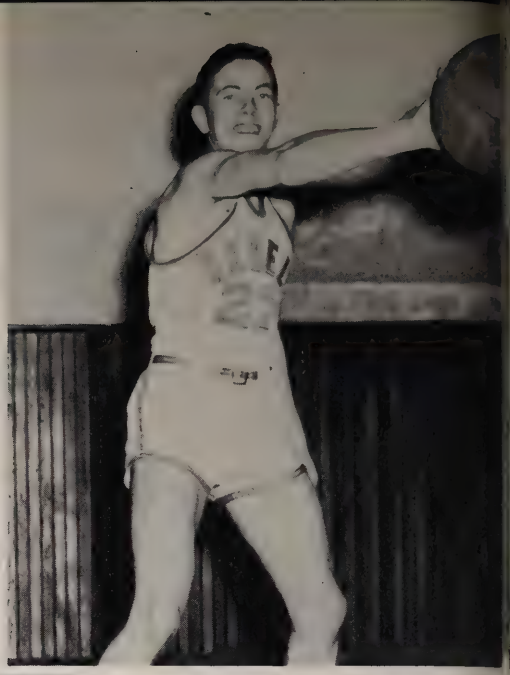

Guard
DWIGHT BAKER

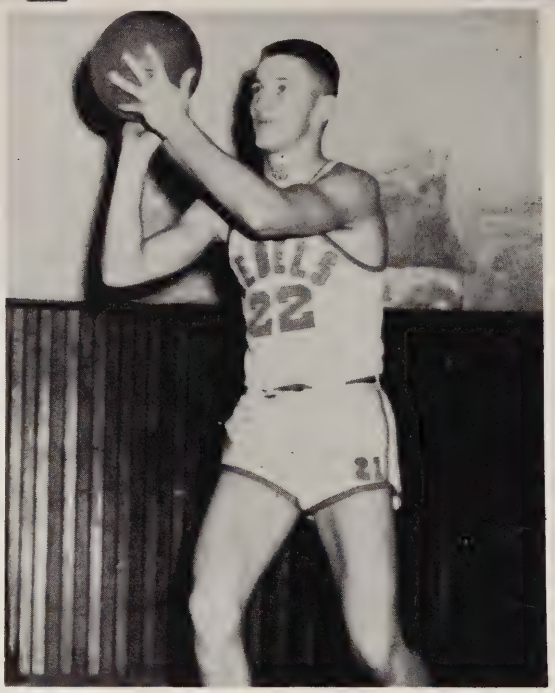

GLEN NUNLEY
Forward

LEROY CUNNINGHAM
Forward

Center
DONNIE MINCHER

"A" Team

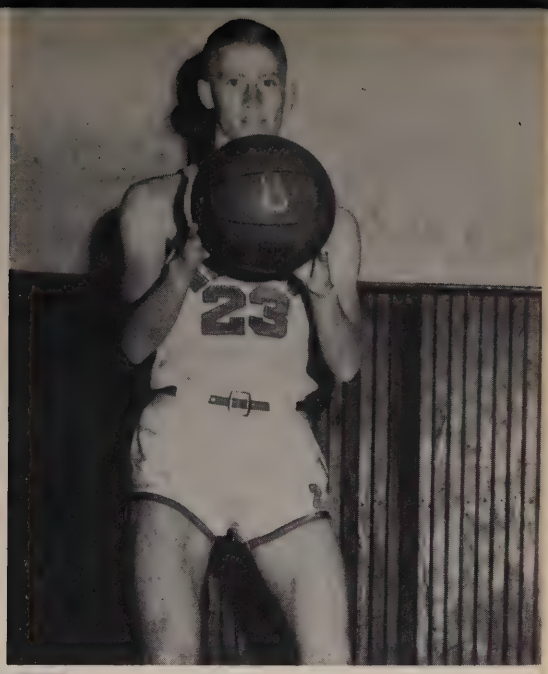

Guard
JOHN WESLEY THOMAS

Guard
JERRY DUGAN

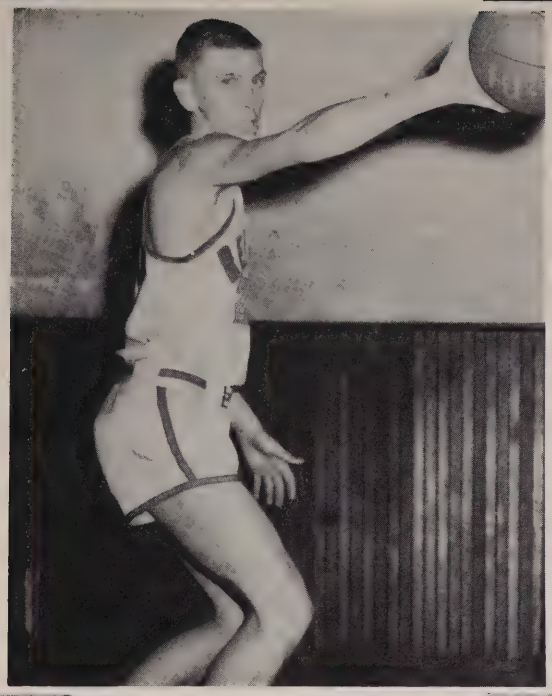

PETE BUTLER
Forward

BOBBY KIMBROUGH
Forward

Center
LINDSEY O'REAR

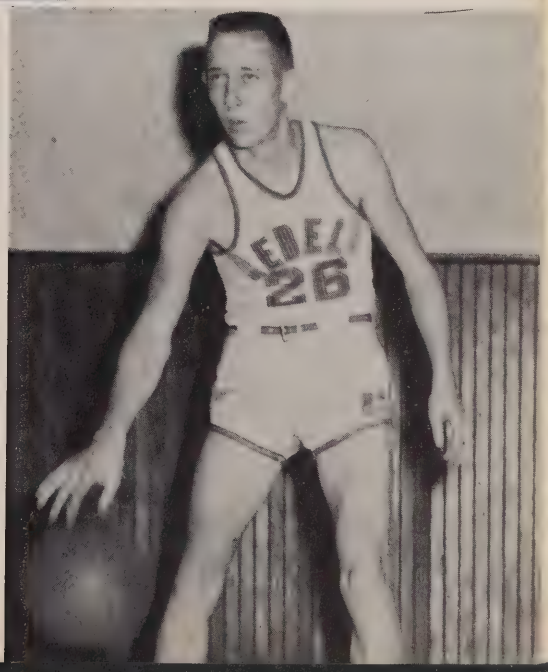

The 1954 and '55 Basketball Team

John Wesley Thomas, Pete Butler, Jerry Dugan, Lindsey O'Rear, Donnie Mincher, Leroy Cunningham, Bobby Kimbrough, Dwight Baker, John Childress.

"B" Team

Front row: Winston Day, William Burkett, Harry Richard Clark, Edward Houk.
Back row: James Anderson, Clinton Waters, Larry Byrd, Robert Minor, Burl Dunlap, Eugene Fields.

Homecoming Queen and Court

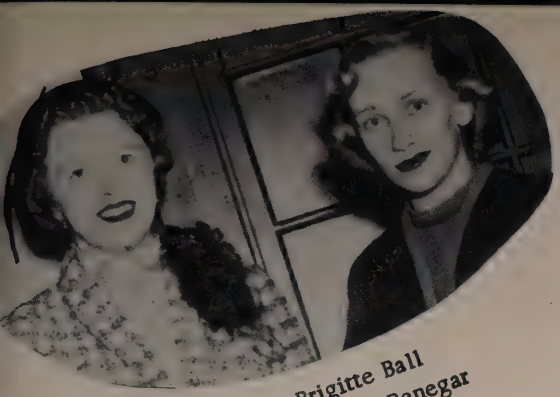

Winner - Brigitte Ball
Runner-Up - Wanda Renegar

Finalists: Bobbie Atkinson,
Wanda Renegar, Nancy Moon
Barbara Dailey

Cherry Pie Champ
Brigitte Ball

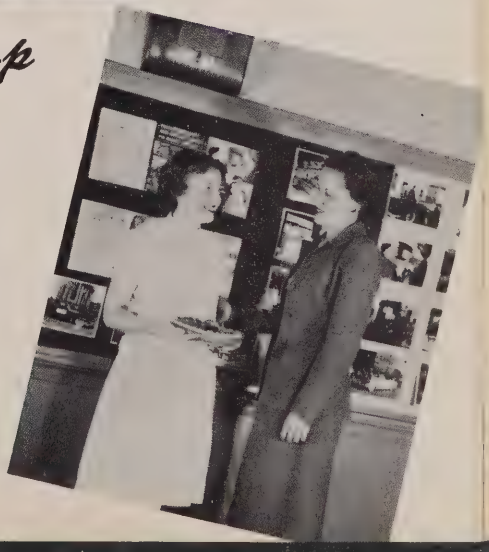

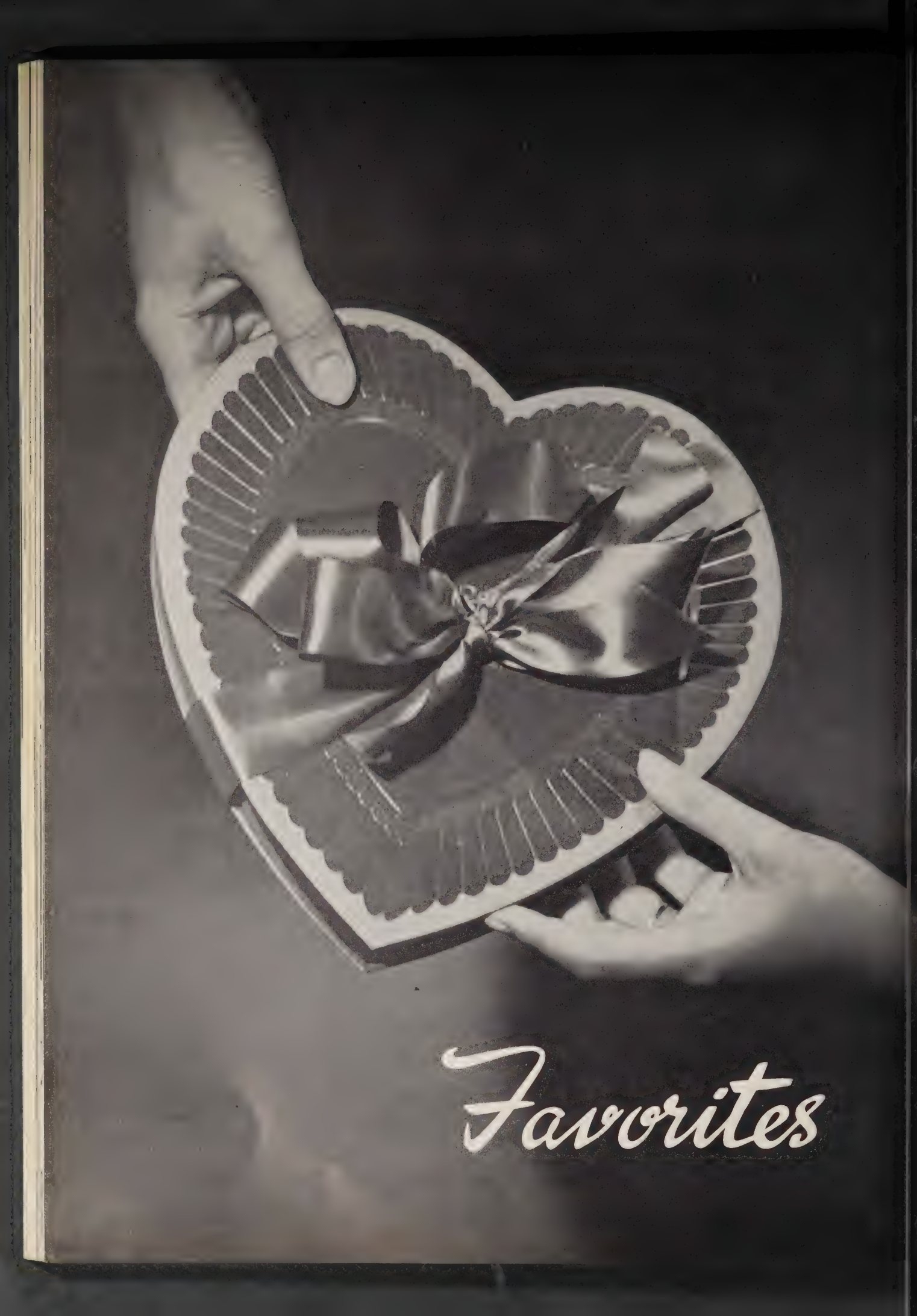
Favorites

Miss Citizenship
Betty Sue Buttram

Outstanding Senior Girl
Brigitte Ball

Outstanding Senior Boy
John Childress

Homecoming Queen
Mary Ann Crutcher

Seniors

Best All-Around

MARY LYNN McDONALD
GLEN NUNLEY

Class Favorites

MARY ANN CRUTCHER
ALLEN WILLIAMS

Juniors

Best All-Around

GAYNELL WALKER
BENNY RUSSELL

Class Favorites

BOBBIE ATKINSON
DONNIE MINCHER

Sophomores

Best All-Around

SANDRA MacGREGOR
EDWARD HOUK

Class Favorites

MONA HUGGINS
PAUL LEE ANDERSON

Freshmen

Best All-Around

NANCY SUE HENDERSON
RALPH GREEN

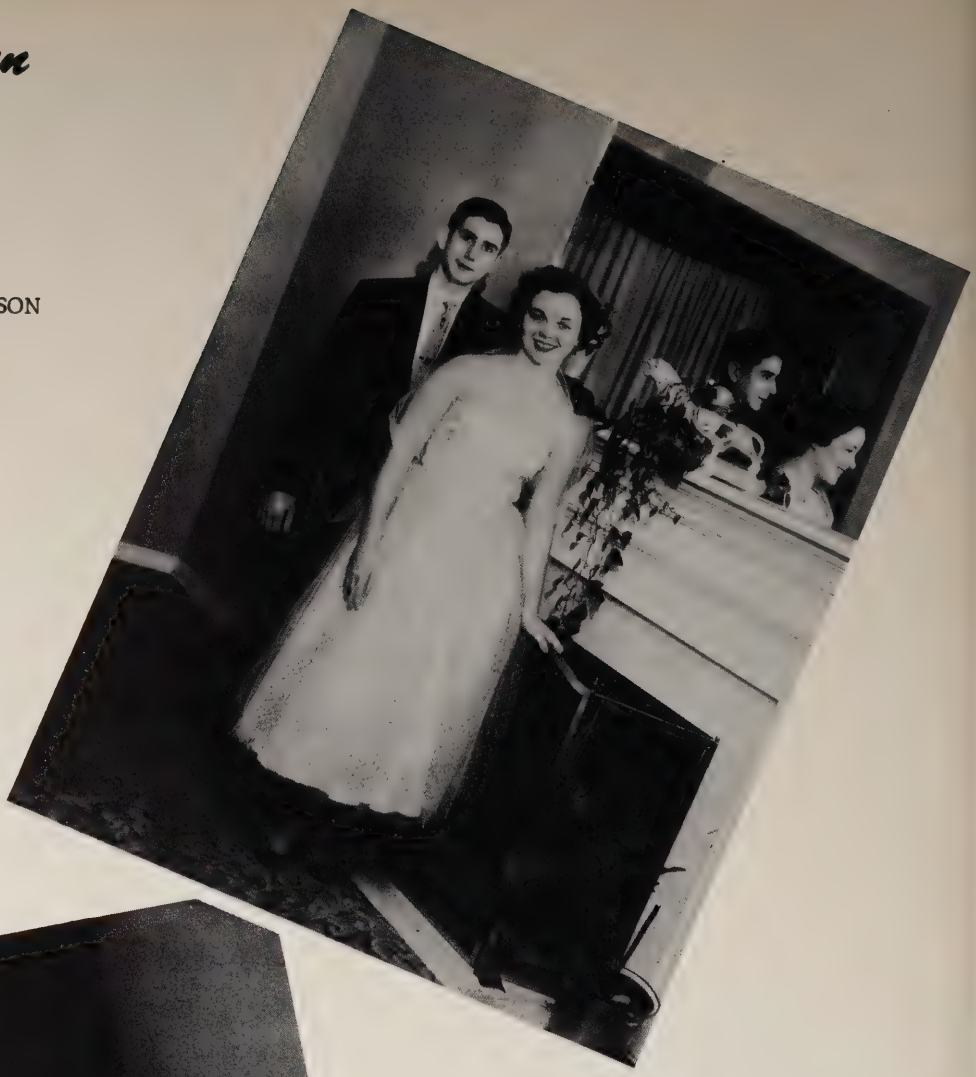

Class Favorites

CATHY DRAKE
HOWARD GENTLE

Miss Louise Anderson is now studying Secretarial at N. A. C. C.

Miss Neoka Stewart is now studying Executive Secretarial at N. A. C. C.

Miss Eleanor Lamb is now studying Secretarial at N. A. C. C.

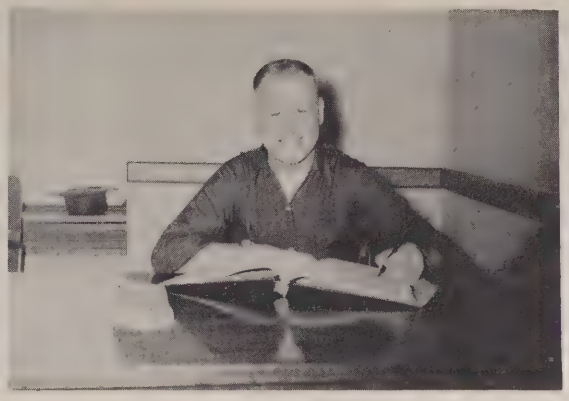

Roland Brown is now studying Higher Accounting and Business Administration at N. A. C. C.

These Butler Graduates will secure the better jobs in business or government as a result of training at N. A. C. C.

Our records reveal that our training has increased the earning ability of hundreds of high school graduates in this area.

Let us help you, too, to get the better jobs as Secretary and Accountant.

By training here, you can live at home--thereby saving hundreds of dollars in Room and Board.

NORTH ALABAMA COLLEGE OF COMMERCE

Struve Building Phone 1890

Accredited by:

National Council and Federation of Business Schools
American Association of Commercial Colleges

Drink a Glass of

"Sunshine"

Vitamin D Homogenized

Meadow Gold Milk

601 West Clinton Street

Huntsville, Alabama

Phone 47

Compliments of

Huntsville

MANUFACTURING COMPANY

Compliments of ALABAMA OIL COMPANY Pan-Am Products	BILL'S DRIVE INN CAFE On Highway 231 Across From Lincoln Mill "We Never Close" W. T. (BILL) ADCOCK, Owner
MACKS DRIVE INN 203 Oakwood Avenue Huntsville, Alabama	BUFFORD MOTOR CO. 216 Washington Street "We Close But Never Close"
Compliments of ASHFORD TODD "Let's Keep Our Public Schools Free"	Compliments of IRENE JONES STUDIO OF DANCE Phone 476 705 Randolph Street
Compliments of CLIFT HOLMBERG	Compliments of UNIVERSAL PHOTO SHOP
HUNTSVILLE BUTANE GAS CO.	Compliments of SPRY'S FUNERAL HOME

BIG BROTHERS
SUPER MARKET
Fresh Produce and Meats
Phone 5090
1406 Whitesburg Drive

Compliments of
Whiteway
MILK CO.

Compliments of
ASHBURN AND GRAY
CONSTRUCTION CO.

Curt's
STANDARD STATION
Across from Hospital
825 Madison Street

Compliments of
Park
CAFE

Compliments of
McCLURE BROS.
Huntsville Park

PARK VARIETY STORE
BASEL BANKS, Agency
Real Estate, Insurance
177 Park Blvd.

Huntsville's Oldest Store for Fine
Diamonds, Watches, Silver, and China
A. L. Hipps
JEWELER
Established 1902
102 N. Washington Street

Compliments of

Piggly Wiggly

SUPER MARKET

Home Owned and Operated

by

HOMER WHITT

Compliments of

WEST HUNTSVILLE
RECREATION CLUB

Operated by, "BOB" ADCOCKS

W. L. Halsey
GROCERY CO., INC.

Wholesale Grocers

Huntsville, Alabama

Reliable Merchandise

Since Establishment in 1879

BUSINESS
EQUIPMENT
COMPANY

Portable Typewriters

210 Randolph Street
Phone 71

Compliments of

RHETT WOODY

Compliments of

Dilworth

LUMBER CO.

Compliments of

Lincoln Mills

OF

ALABAMA

ASKEW

OFFICE MACHINE COMPANY

Sales, Service, Repairs,
and Rentals on All Makes
Office Machines

Phone 4457
602 Meridian Street

Trade With the

FRANK BROS.

at

ROSE JEWELRY CO.

"Where Your Patronage Is Appreciated."

Huntsville - Pulaski - Decatur

THE GARDEN

Fresh Fruits and Vegetables

Four Lane Drive

Compliments of

ACE

VENETIAN BLIND CO.

Manufacturers

Blinds Made to Order

Call 3411 for Free Estimations

Trade at Your Store
and Save the Difference

LINCOLN SUPPLY CO., INC.

Phone 420 - 2113

Lincoln Village

STATE FARM INSURANCE

L.P. "PAT" MILLER

Auto, Life and Fire
Insurance

Phone Office 6-1111
301 State Nat'l. Bank Bldg.
Huntsville, Alabama
State Farm Insurance Companies
Bloomington, Illinois

DEVOE PAINT

STINNETT'S
ALUMINUM
AWNING CO.

C. F. STINNETT, Owner
414 Meridian St.
Phone 755
Huntsville, Ala.

Take Chiropractic Adjustments Get Well and KEEP SMILING

Closed Wed. P. M.

Phone 4014

DR. JOHN H. CAMPBELL, SR.
Chiropractor

Full Spine Adjustments

106 Maple St. Palmer Graduate

REBEL INN

Snacks for All

Everybody Welcome

-GENNIE AND RUSSELL-

J. B. HILL & SON

Registered Jewelers American Gem Society

102 South Washington Street

Huntsville, Alabama

Your REXALL Druggists

HUMPHREY'S
TWICKENHAM PHARMACY

STANDARD OIL

CROWN

Huntsville Park Service Station

Park Blvd. & Spring Street Phone 9389
Huntsville, Alabama

W. J. COLE
Wholesale Fruits and Vegetables
West Holmes Street
Phone
Day 772 Night 1012-W

Compliments of

SENTELL SERVICE STATION

FIVE POINTS Launder Shop SEEF-WAY System "Shirt Specialist" 715 Pratt Ave. Phone 332	L. MILLER & SON Formerly Tenn. Poultry & Hide Co. Buyers of All Scrap Material Sellers of Structural Steel, Sterilized Wipers, Oxygen, Linde and Lincoln Welding Equipment 201 - 221 Eighth Street, N. W. Huntsville, Alabama
Compliments of CHURCH'S TIP TOP CAFE	THE JEWEL SHOP "The Home of Diamond Values" Open an Account Lyric Theatre Building
Compliments of KILDARE CAFE Owned and Operated by DILLARD ADCOCK	Compliments of ADCOCK SERVICE STATION Corner of Oakwood and Meridian
Compliments of CAMBRON'S AERO CLUB	DIXIE WAREHOUSE Cotton Storage Phone 987 "Security With Service"
Compliments of MULLIN'S SHELL SERVICE Green and Holmes 3700	RENEGAR AND CHITWOOD GULF SERVICE STATION 5th Ave. and Seminole Dr. Huntsville, Alabama

HUNTSVILLE AIR SERVICE MUNICIPAL AIRPORT Phone 2071 James McAlister, Manager Raymond Sherrill, Asst. Manager Joel Williams, Chief Pilot	READY'S BAKERY Master Bakers of Fine Cakes Next to Walgreens Huntsville, Alabama
T. T. TERRY'S	OLIN MATHINSON
HARRY OWEN'S GROCERY	Compliments of WELCOME INN CAFE
MADISON COUNTY ASSOCIATION OF INSURANCE AGENTS	GENERAL AND AUTOMOTIVE MACHINE SHOP
Compliments of C. W. PRINCE GROCERY	LINCOLN POOL ROOM

Compliments of K. & M. PAINT AND GLASS COMPANY "Building Huntsville's New Look"	Compliments of BARTEE LUMBER COMPANY
Compliments of WEST END TRADING POST	Compliments of AUDREY THOMAS GROCERY
Compliments of MR. HAMILTON	THE MARY SHOPPE Smart Feminine Apparel Telephone 1324 Huntsville, Alabama
Compliments of COCA-COLA BOTTLING COMPANY	McCLURE BROS. Groceries and Fresh Meats Phone 101 Huntsville, Park
MADISON COUNTY EXCHANGE, INC. 404 N. Jefferson St. "The Farmers Themselves" Phone 843 Huntsville, Ala.	Compliments of FOWLER'S CLOTHING STORE

Compliments of
THE
SHERWIN-WILLIAMS
COMPANY
"Your Paint and Wallpaper Center"
Phone 519
112 North Jefferson Street

Compliments of
J. D. Jones
PLUMBING COMPANY

Compliments of
MRS. HENDONS'
RADIATION SERVICE
Huntsville's Largest

Compliments of
ROCKET CITY
ROLLER RINK

Compliments of
ELECTRIC MOTOR
Sales and Service

Compliments of
WEST HUNTSVILLE
DRY CLEANERS

Compliments of
DUDLEY POWELL
LUMBER CO.

Compliments

of

ADAMS
DISTRIBUTING
COMPANY

506 West Clinton Street

ALFRED B. SMITH

Refrigeration
Air Conditioning
Sales and Service
503 1st Street

Compliments of

CLARK STEADMAN'S
BAR-B-Q RESTAURANT

Huntsville, Alabama

ARNOLD
CLOTHING
STORE

Compliments of

ZELDA & GENEVA'S
BEAUTY SHOP

BILL'S
CLOTHING
STORE

MASON'S JEWELRY

108 W. Clinton

VALLEY PRIDE

Whole Hog Sausages

LA CARLES
RESTAURANT

JOHNEY ROBINSON

Compliments of

THE DAVIS STORE

Compliments of

HUNTSVILLE WAREHOUSE
AND COMPANY

When Dunnavant's

say QUALITY ---

It's no empty

Statement ---

QUALITY

has been a tradition

at Dunnavant's for

over forty-one years.

DUNNAVANT'S

Huntsville's Quality Family Store

Compliments of

YOUR FRIENDLY FORD DEALERS

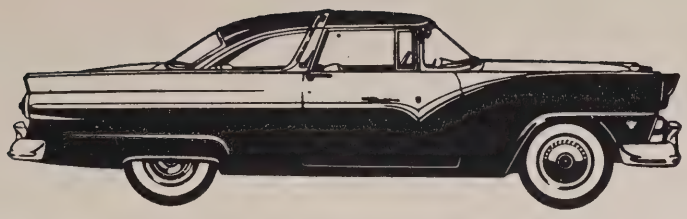

Compliments of

Martin

STAMPING & STOVE

COMPANY

HUNTSVILLE

NEW CAR DEALERS
ASSOCIATION

Ray Auto Co. Inc.

Huntsville Motor Co. Inc.

Stockton Motor Co. Inc.

Big Spring Motor Co. Inc.

Smith Pontiac Co.

Hill Chevrolet Co.

Certain Motor Co.

I. Schiffman and Co. Inc

Bently Brothers Oldsmobile

Mullins

DRIVE INN
Owned and Operated by
MULLINS FAMILY
5th Street East
Phone 9265

"Most Walked Shoes In Town"

Uptains

FOOTWEAR

DURHAM'S

SERVICE STATION

Across from Butler High

PUT YOUR BEST FOOT FORWARD
in Shoes From

Busann's

Style Leaders in Campus Footwear
Featuring:
Rand Trim Tred
and
Poll-Parrot Shoes

JONES-BAUGH
BONDED WAREHOUSE, INC.
Phone 76
Huntsville, Alabama
MAX LUTHER, Pres.
E. B. PENTECOST, Mgr.

Compliments of

IDEAL BAKING COMPANY

Compliments of

Lyric
THEATRE
"Huntsville's Finest"

MADISON COUNTY
LIVESTOCK MARKET
J. O. FISK, Owner and Manager - CURTIS ALLISON, Assistant Manager
RUSSELL DAVIS, Auctioneer
Day and Night Phones 1746 - 3045
Auction Sales Every Wednesday - Private Sales Daily
410 Oakwood Avenue Huntsville, Alabama
We Appreciate Your Business

J. C. BROWN & COMPANY

900 Pike Street

Grocery Headquarters for

Huntsville

Since 1898

Meet the gang at

WHITEY'S

DRIVE IN
205 Fifth Street East

Compliments of

Alabama

GROCERY

COMPANY

Wholesale Grocers

Compliments of

BENTLEY BROS.

Your Friendly

Oldsmobile Dealer

212 North Green Street

Center

DRUG

"Your Neighborhood Fortress of Health"

Pike Street

West Huntsville

Call us for all drug needs.

HILL'S

CHEVROLET

"See the U.S.A.

in your

Chevrolet"

HILL'S CHEVROLET

Huntsville, Ala.

Congratulations to the

Graduates

Please come by

LEED'S

JEWELERS

for Your Free Gift

Compliments of BECKER'S CLOTHING STORE	Compliments of AUTO ELECTRIC COMPANY
Compliments of J.D. HUMPHREY - TWICKENHAM	Compliments of BLEVINS GROCERY
Compliments of ROE VENDING COMPANY	Compliments of CALABAMA CHEMICAL COMPANY
Compliments of LILY FLAG GIN	Compliments of LARKIN & DAVIS
Compliments of ROGINSON CAFE	Compliments of WARD GROCERY

BIG BROTHER'S

Shop and Trade at
BIG BROTHER'S GROCERY

Whitesburg Dr.

Compliments of
GRADY'S

BEAUTY SHOPPE

505 Seminole Drive
Phone 2076

Compliments

of

LEWTER HARDWARE COMPANY

Compliments

of

TRUE'S FOOD STORE

Compliments

of

IRVING PRINTING CO.

Compliments

of

B.F. GOODRICH

Compliments

of

O.K. RUBBER WELDERS

Congtraulations

To the

GRADUATING SENIORS

Compliments of

DOUBLE COLA

BOTTLING COMPANY

119 North Jefferson Street

Phone 133

Autographs

BOOSTER PAGE

MODERN DRY CLEANERS
W. T. FRAME
TWICKENHAM BARBER SHOP
JOHNSON AND MAHONEY
ROPER'S FLOWERS
GENERAL AUTOMOTIVE MACHINE SHOP
ZESTO DRIVE INN
LLOYD'S SERVICE STATION
PEARSALL'S FLOWERS
B. F. GILES
M. M. CANTRELL
HAGAN GROCERY
DOUG'S SNACK SHOP
LINCOLN BEAUTY SHOP
LINCOLN BARBER SHOP
WEST END CAFE
MILLER APPLIANCE COMPANY
HOWARD'S MACHINE SHOP
HUNTSVILLE FLOOR AND WALL COVERING
CENTRAL CAFE
BAXTER CLOTHING STORE
5TH STREET BEAUTY AND BARBER SHOP

McKINLEY AVENUE GROCERY
HONSELMAN'S
SAM HAMER
MADISON CAFE, Madison, Ala.
BUTLER GRILL
GRAYSON TOURS, INC.
JACK RAY
CHARLES GRAYSON
LAWRENCE JACKS
BRAZE, HOW, BROWN, BELL
HUNTSVILLE ROOFING CO.
A. L. DAILEY AND FRIENDS
MODERN FINANCE
McKINLEY AVENUE GROCERY
RUBY'S BEAUTY SHOP
BANK'S AUTO PARTS
JOE WHITE GROCERY
HUNTSVILLE ICE AND COAL CO.
STANDARD OIL CO.
WILSON LUMBER CO.
JONES SHOE SHOP
J. T. SCHRIMSHER CONSTRUCTION
UNCLE SAM LOAN OFFICE

Autographs

Autographs

— A LITHOGRAPHED —
Taylor-made
YEARBOOK
DALLAS • TEXAS

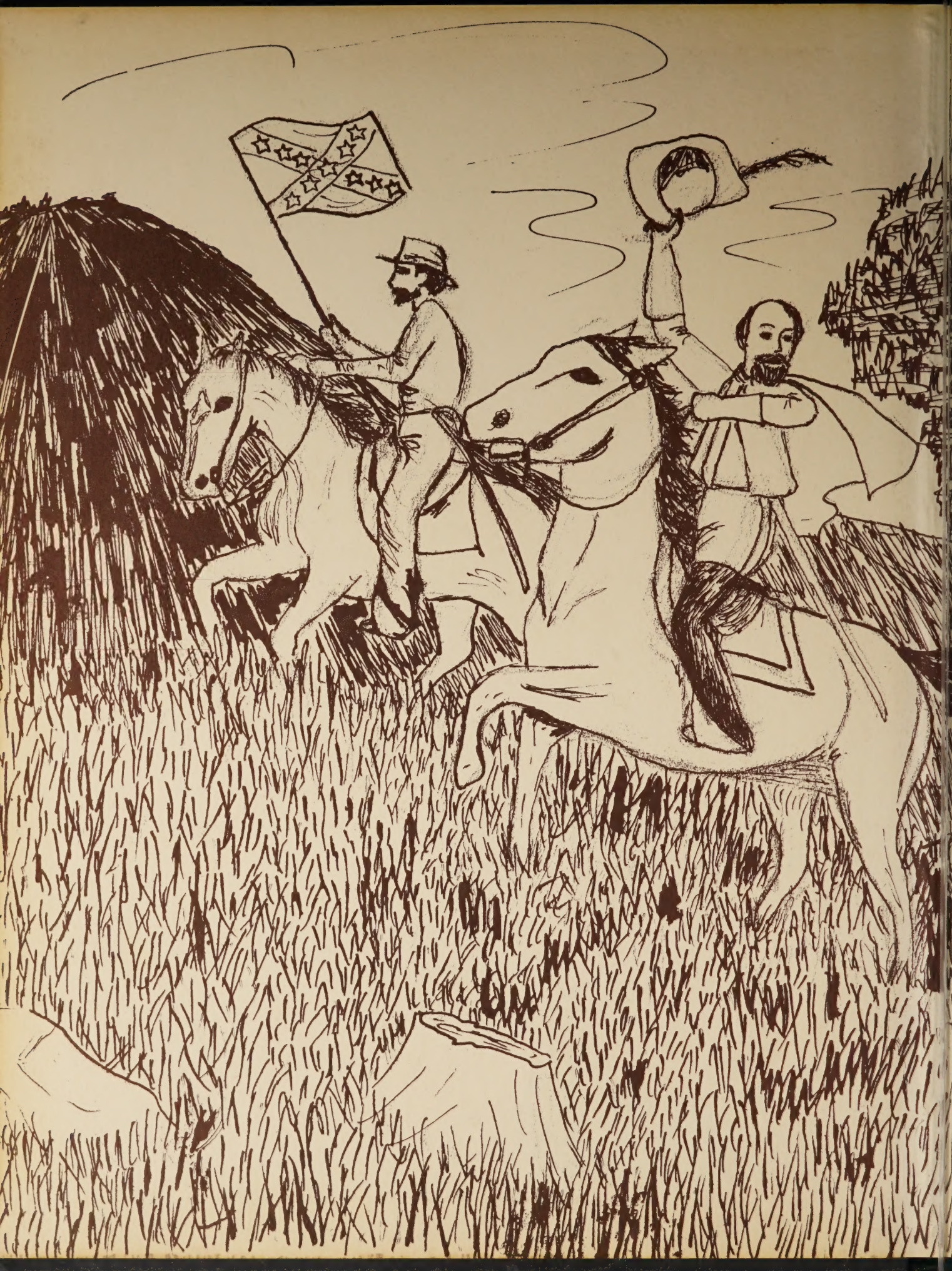

Transferred to
STACKS
PAGE